

FORM B – BUILDING

MASSACHUSETTS HISTORICAL COMMISSION
MASSACHUSETTS ARCHIVES BUILDING
220 MORRISSEY BOULEVARD
BOSTON, MASSACHUSETTS 02125

Assessor's Number USGS Quad Area(s) Form Number

67-22	Fall River East		DAR.552
-------	--------------------	--	---------

Photograph



Topographic or Assessor's Map

see continuation sheet

Town: Dartmouth

Place:

Address: 337 Old fall River Road

Historic Name: T. Hathaway (1856)

Uses: Present: single family home

Original: same

Date of Construction: ca. 1840

Source: stylistic

Style/Form: Cape Cod

Architect/Builder:

Exterior Material:

Foundation: stone

Wall/Trim: shingles

Roof: asphalt shingle

Outbuildings/Secondary Structures: 6 farm buildings/structures

Major Alterations (with dates):
window alterations, ca. 1960

Condition: Good

Moved: no | X | yes | | **Date**

Acreage: 77.12

Setting: rural residential

Recorded by: Richard M. Casella

Organization: Historic Documentation Co., Inc.

Date: 2008

INVENTORY FORM B CONTINUATION SHEET

[DARTMOUTH] [337 Old fall River Road]

MASSACHUSETTS HISTORICAL COMMISSION
220 MORRISSEY BOULEVARD, BOSTON, MASSACHUSETTS 02125

Area(s) Form No.

DAR.552

___ Recommended for listing in the National Register of Historic Places.
If checked, you must attach a completed National Register Criteria Statement form.

ARCHITECTURAL DESCRIPTION:

This is a basic 1-story Cape Cod dwelling and farmstead complex. The house is 5-bays wide by 2-bays deep with a small but tall centered brick chimney, wood shingle siding and a stone foundation. The front entrance is centered and appears to be a solid panel door behind an aluminum storm door. The door and window trim is simple narrow flat boards. Windows are wood 2/2 with aluminum storms. There are a pair of windows in each gable endwall. A small rear ell off the left back corner appears to have been added to serve as a mudroom sheltering the rear entrance. On the left side a modern picture window has been installed, consisting of a large fixed sash flanked by narrow 1/1 windows.

There are five farm buildings including a large front gable cow barn, set near the road with a grain silo, an attached 1-story creamery, three 1-story gable roof sheds, and a concrete block shed. All except the concrete shed are wood shingled and appear to date from the mid-to-late 19th century.

HISTORICAL INFORMATION:

1856 Map: House shown with name "T. Hathaway"

1871 Map: House shown with name "Mrs. G. Hathaway"

1895 Map: House shown with name "L. Hathaway est."

Tax Card, 1st Entry: 7/16/1917, Mederic Vigeant, 452-120-211

BIBLIOGRAPHY and/or REFERENCES

Walling, Henry F., *Map of the Town of Dartmouth, Bristol County, Mass.* 1856.

Beers, F. W., *Atlas of Bristol County, Massachusetts.* New York: F.W. Beers & Co., 1871

Walling, Henry F., *Map of Bristol County, Massachusetts.* 1895.

Town of Dartmouth, Massachusetts, Tax Assessor's Record Cards.

INVENTORY FORM B CONTINUATION SHEET

[DARTMOUTH] [337 Old fall River Road]

MASSACHUSETTS HISTORICAL COMMISSION
220 MORRISSEY BOULEVARD, BOSTON, MASSACHUSETTS 02125

Area(s) Form No.

DAR.552

LOCATION MAPPING

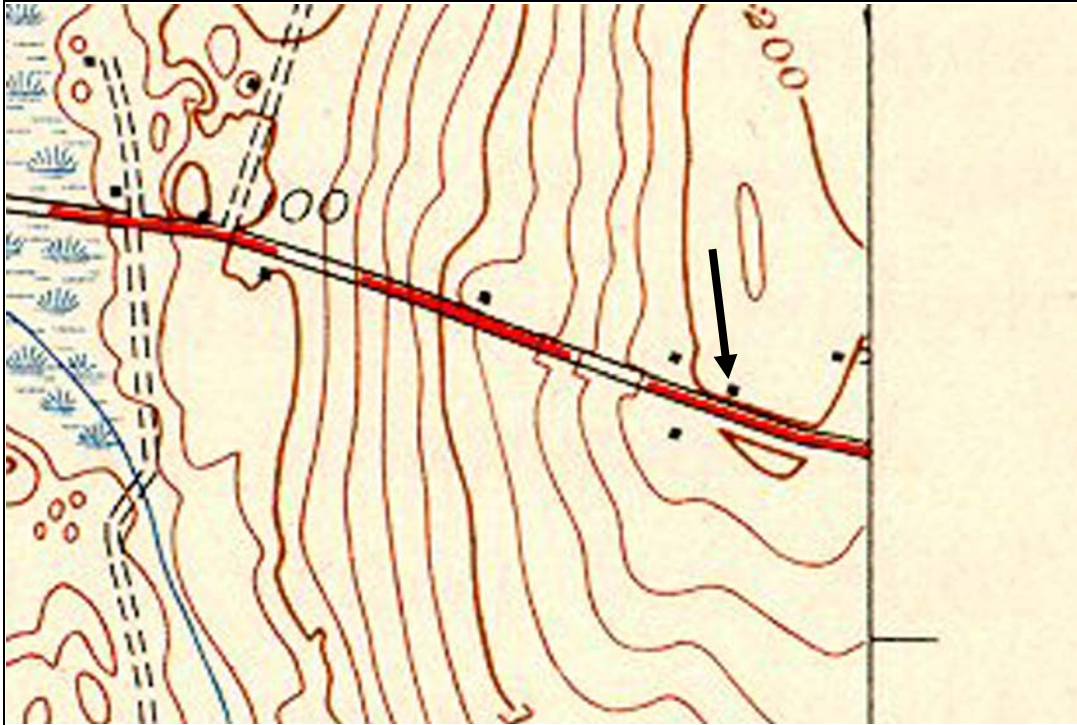

USGS Topographic Map Fall River East Quadrangle 1944

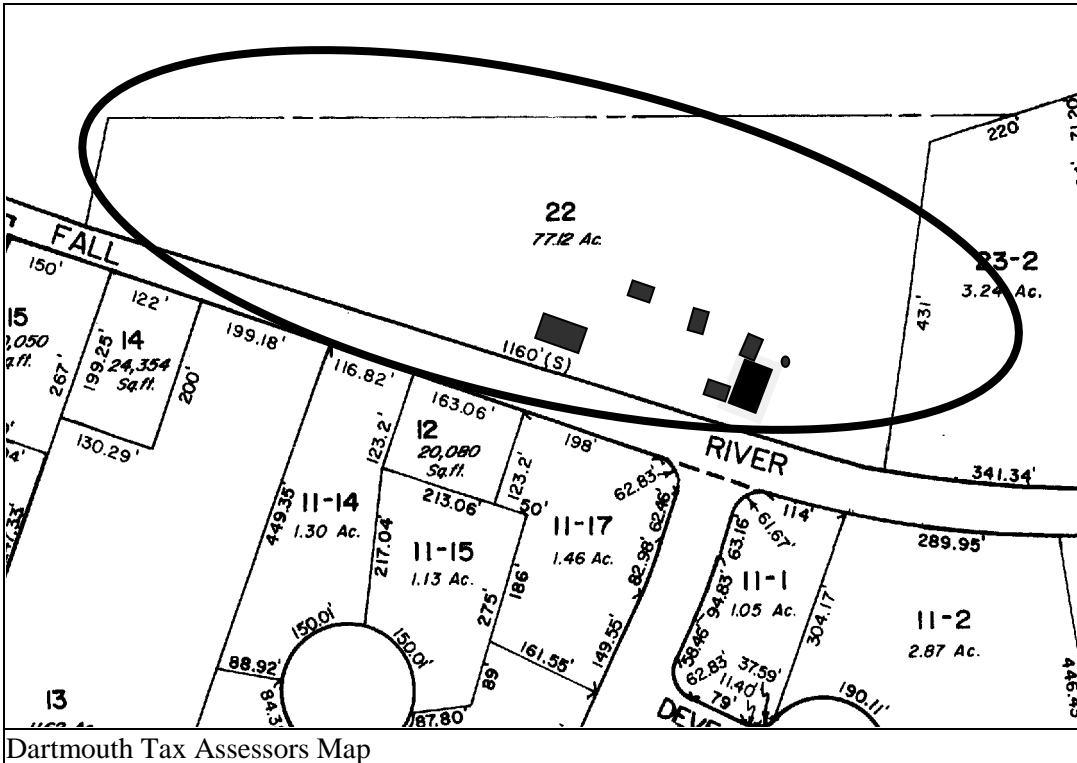

Dartmouth Tax Assessors Map

INVENTORY FORM B CONTINUATION SHEET

[DARTMOUTH] [337 Old fall River Road]

MASSACHUSETTS HISTORICAL COMMISSION
220 MORRISSEY BOULEVARD, BOSTON, MASSACHUSETTS 02125

Area(s) Form No.

DAR.552

ARCHIVAL PHOTOGRAPHIC PRINT(S) ATTACHED:



No.



No.

INVENTORY FORM B CONTINUATION SHEET

[DARTMOUTH] [337 Old fall River Road]

MASSACHUSETTS HISTORICAL COMMISSION
220 MORRISSEY BOULEVARD, BOSTON, MASSACHUSETTS 02125

Area(s) Form No.

DAR.552

ARCHIVAL PHOTOGRAPHIC PRINT(S) ATTACHED:



No.



No.

INVENTORY FORM B CONTINUATION SHEET

[DARTMOUTH] [337 Old fall River Road]

MASSACHUSETTS HISTORICAL COMMISSION
220 MORRISSEY BOULEVARD, BOSTON, MASSACHUSETTS 02125

Area(s) Form No.

DAR.552



No.

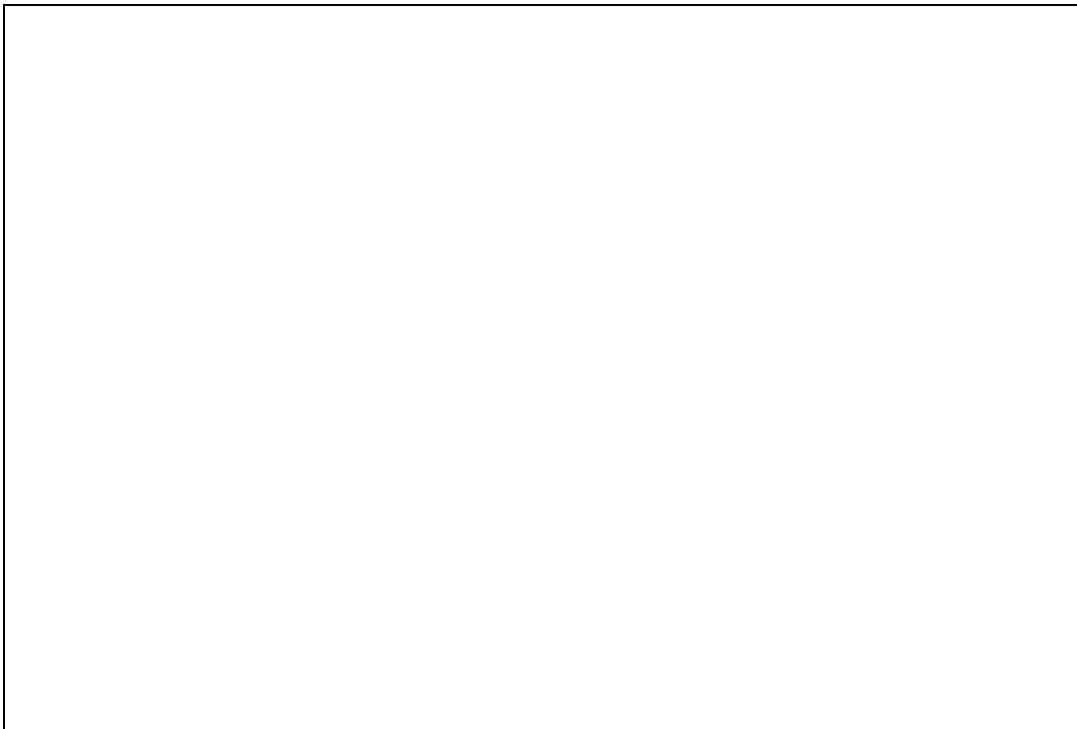

No.