

FORM B – BUILDING

Assessor's Number USGS Quad Area(s) Form Number

MASSACHUSETTS HISTORICAL COMMISSION
MASSACHUSETTS ARCHIVES BUILDING
220 MORRISSEY BOULEVARD
BOSTON, MASSACHUSETTS 02125

67 12			DAR.1007
-------	--	--	----------

Town: Dartmouth

Place: (*neighborhood or village*)
Fauce Corner

Address: 316 Old Fall River Road

Historic Name: Leonidas Hathaway House

Uses: Present: Single Family Residential
Original: Single Family Residential

Date of Construction: c1870

Source: Historic Maps & Atlases

Style/Form: Italianate

Architect/Builder:

Exterior Material:

Foundation: Granite

Wall/Trim: Wood Shingles

Roof: Asphalt Shingles

Outbuildings/Secondary Structures:
Barn (demolished)

Major Alterations (*with dates*):
Enclosed porch (20th Century)

Condition: Fair

Moved: no | | **yes** | | **Date** _____

Acreage: 20,080 SF

Setting: Set in a formerly rural area built-up in the mid and late 20th century.

Photograph



Topographic or Assessor's Map

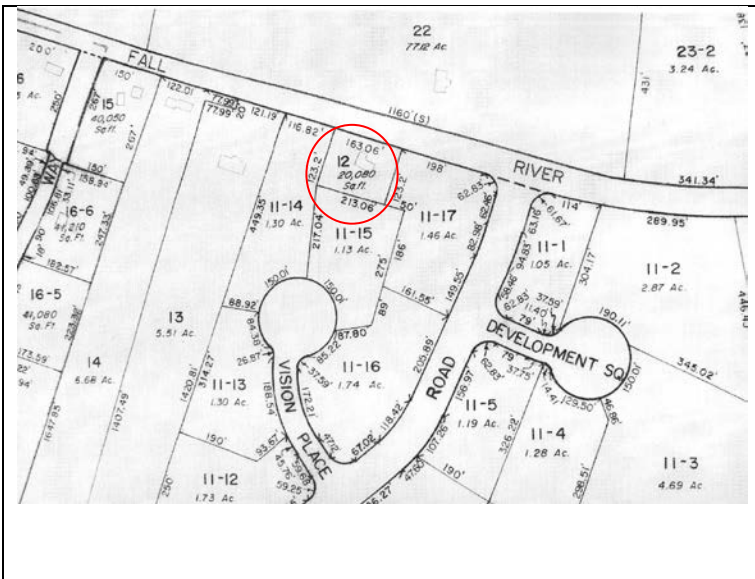

Recorded by: Julie Larry

Organization: ttl-architects, llc

Date (*month / year*): July 2011

INVENTORY FORM B CONTINUATION SHEET

DARTMOUTH

316 OLD FALL RIVER ROAD

MASSACHUSETTS HISTORICAL COMMISSION

Area(s) Form No.

220 MORRISSEY BOULEVARD, BOSTON, MASSACHUSETTS 02125

DAR.1007

___ Recommended for listing in the National Register of Historic Places.

If checked, you must attach a completed National Register Criteria Statement form.

Use as much space as necessary to complete the following entries, allowing text to flow onto additional continuation sheets.

ARCHITECTURAL DESCRIPTION:

Describe architectural features. Evaluate the characteristics of this building in terms of other buildings within the community.

The three by two bay one-and-a-half story dwelling at 316 Old Fall River Road (DAR.1007) faces north approximately thirty feet from the road. The L-shaped plan of the building is formed by a one-and-a-half story side ell on the east side of the main house. The entire building rests on a granite foundation. The front gable roof is sheathed in asphalt shingles. A brick interior chimney projects from the main roof and the roof of the side ell. A shed roof dormer on the east slope of the roof intersects with the side gable roof of the side ell. The walls of the dwelling are clad in painted wood shingles. The side hall entrance features a half glazed wood entry door under a slight projecting hood. To the east of the main entrance are 2/2 wood sash windows, the typical window type. The first floor fenestration does not align with the second floor fenestration on the north façade. Across the north façade of the side ell is an one story enclosed porch with a hip roof and a band of 2/2 wood sash windows that wrap around the east façade of the porch. The porch has a secondary entrance accessed by a wood deck and stairs.

A detached one story barn is on the lot has been demolished.

HISTORICAL NARRATIVE

Discuss the history of the building. Explain its associations with local (or state) history. Include uses of the building, and the role(s) the owners/occupants played within the community.

The 1871 map of Dartmouth lists the residence as the home of L. Hathaway. Leonidas Hathaway, a butcher, and his wife Adeline were living in Dartmouth in 1870. Leonidas was the son of Thomas and Charity Hathaway (DAR.552). Thomas died in 1862 and Charity died in 1897. Sometime between 1870 and 1880 Leonidas and his wife moved across the street to his parents' home at 337 Old Fall River Road and Leonidas took over the family farm, which is now operated as a vineyard. By 1895 the dwelling at 316 Old Fall River Road was occupied by Miss Giffords. According to the 1880 US Census the Giffords family living near the Hathaway family included father William, a farmer, his wife Philinda, sons Charles and George, and daughter Mamie.

In the early 20th century the dwelling became the home of the Furtado family. The Furtados were Portugese-Americans and included: Jose [Joseph] Furtado Jr, a dairy farmer, and his wife Antonia (1922-1960); their sons, Manuel & Joseph P Furtado (1960-2001) and daughters Mrs. Rosa Rapoza and Sophie Furtado. Manuel Furtado, a farmer, has been the sole owner since 2001.

A large barn, depicted on historic maps, has been demolished. The 100-acres of woodlands and agricultural fields to the rear (south) of the dwelling were subdivided into the Energy Industrial Park in the early 21st century.

BIBLIOGRAPHY and/or REFERENCES

Beers, F.W. & Co. *Dartmouth, Dartmouth, Smith Mills Town, Russells Mills Town*. Bristol County 1871. [available online at historicmapworks](#)

Everts & Richards. *Dartmouth Town, Dartmouth, Smith Mills*. Bristol County, 1895. [available online at historicmapworks FamilySearch](#)

Sanborn Fire Insurance Maps. Nov 1924 and August 1932.
Street Directories.

Town of Dartmouth. Assessors Records.

U.S. Commerce Dept. Census Bureau, 1840-1930.

USGS MAPS 1893, 1935, 1941. [UNH]

Walling, Henry Francis. *Map of the Town of Dartmouth*. Bristol County, 1856. Available online at Boston Public Library.

INVENTORY FORM B CONTINUATION SHEET

DARTMOUTH

316 OLD FALL RIVER ROAD

MASSACHUSETTS HISTORICAL COMMISSION
220 MORRISSEY BOULEVARD, BOSTON, MASSACHUSETTS 02125

Area(s) Form No.

	DAR.1007
--	----------

