

FORM B – BUILDING

Assessor's Number USGS Quad Area(s) Form Number

MASSACHUSETTS HISTORICAL COMMISSION
MASSACHUSETTS ARCHIVES BUILDING
220 MORRISSEY BOULEVARD
BOSTON, MASSACHUSETTS 02125

68-16	New Bedford North		DAR.551
-------	-------------------	--	---------

Town: Dartmouth

Place:

Address: 155 Old Fall River Road

Historic Name: A Collins (1856)

Uses: Present: single family home

Original: same

Date of Construction: ca. 1751

Source: stylistic, Tax database

Style/Form: Colonial Cape Cod

Architect/Builder:

Exterior Material:

Foundation: stone

Wall/Trim: shingles

Roof: asphalt shingle

Outbuildings/Secondary Structures:
large barn with ell; small carriage barn

Major Alterations (*with dates*):
wing added in mid 20th century

Condition: Good

Moved: no | X | yes | | **Date**

Acreage: 22.52

Setting: rural residential

Photograph



Topographic or Assessor's Map

see continuation sheet

Recorded by: Richard M. Casella

Organization: Historic Documentation Co., Inc.

Date: 2008

INVENTORY FORM B CONTINUATION SHEET

[DARTMOUTH] [155 Old Fall River Road]

MASSACHUSETTS HISTORICAL COMMISSION
220 MORRISSEY BOULEVARD, BOSTON, MASSACHUSETTS 02125

Area(s) Form No.

DAR.551

___ Recommended for listing in the National Register of Historic Places.
If checked, you must attach a completed National Register Criteria Statement form.

ARCHITECTURAL DESCRIPTION:

This is a 1-1/2 story center chimney Colonial Cape Cod house, five bays wide, with two 1-story wings extending from each side. The wing on the right is on a stone foundation like the house and appears to be original or nearly so. The left wing is on a brick foundation, has a modern brick exterior chimney on the gable end, a large modern picture window unit and modern entrance door, all suggesting it is a mid-to-late 20th century addition. The older wing has an entrance door and one window on the front, and a walk-out basement on the side with a stone retaining wall retaining the earth in front. Windows are all wood 6/6 with aluminum storms. The entrance door has two lights at the top and appears to be a 20th c. replacement. The door and window trim, corner, frieze and rake boards on the house are all narrow and flat. The house is wood shingled all around. A large 1-1/2 story side-gable barn is near the road and has four equipment doors and a hay loft. A rear addition to the barn looks like it was for livestock, opening on to a barnyard behind the main barn. A smaller 1-1/2 story front gable carriage and horse barn with 6/6 windows in the gable sits farther back, now overgrown and in failing condition.

HISTORICAL INFORMATION:

1856 Map: House shown with name "A. Collins"

1871 Map: House shown with name "E. Collins"

1895 Map: House shown with name "Otis K. Collins"

Tax Card, 1st Entry: 1943, John H. Clifford, Probate 85342

BIBLIOGRAPHY and/or REFERENCES

Walling, Henry F., *Map of the Town of Dartmouth, Bristol County, Mass.* 1856.

Beers, F. W., *Atlas of Bristol County, Massachusetts.* New York: F.W. Beers & Co., 1871

Walling, Henry F., *Map of Bristol County, Massachusetts.* 1895.

Town of Dartmouth, Massachusetts, Tax Assessor's Record Cards.

INVENTORY FORM B CONTINUATION SHEET

[DARTMOUTH] [155 Old Fall River Road]

MASSACHUSETTS HISTORICAL COMMISSION
220 MORRISSEY BOULEVARD, BOSTON, MASSACHUSETTS 02125

Area(s) Form No.

DAR.551

LOCATION MAPPING

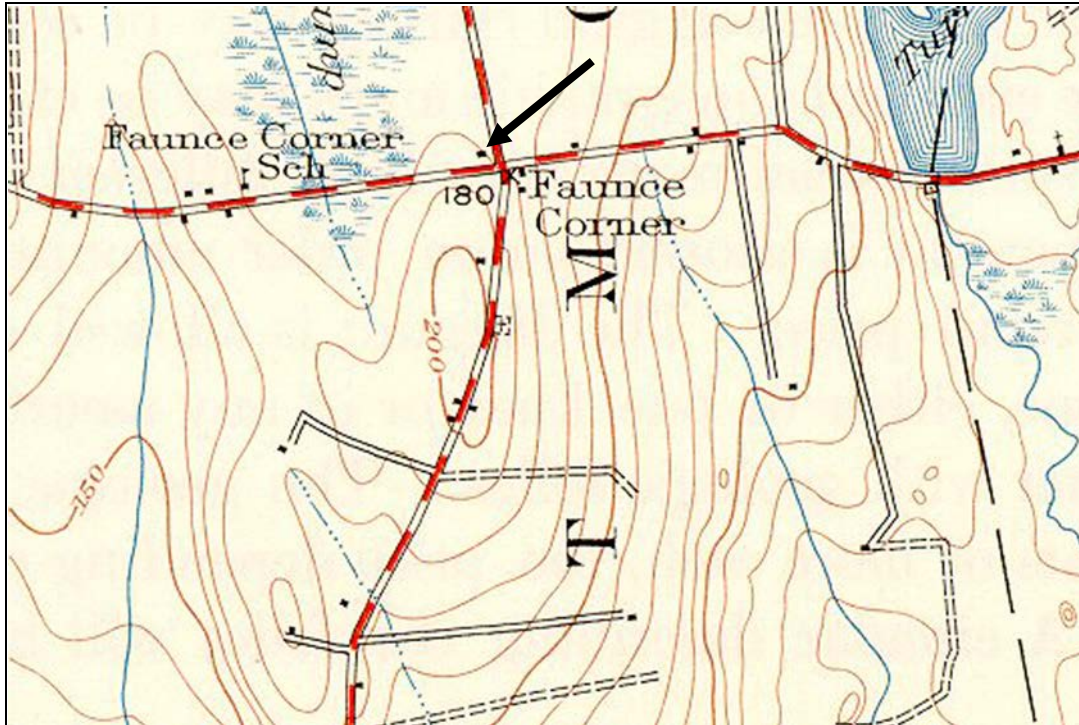

USGS Topographic Map New Bedford North Quadrangle 1941, Revised 1948

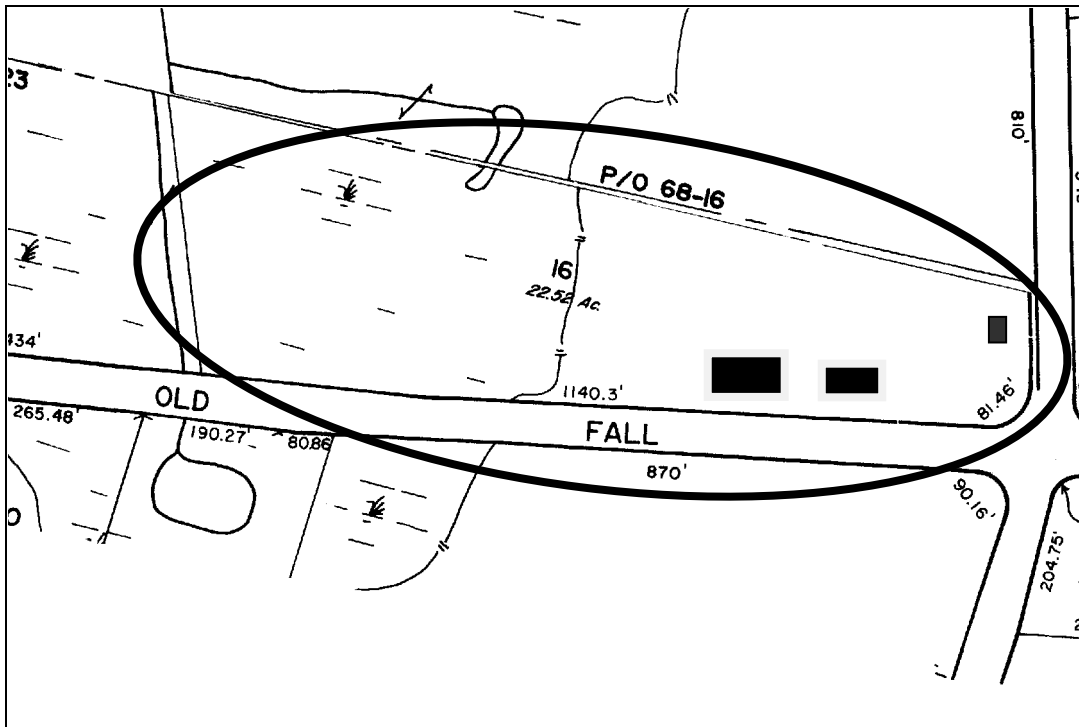

Dartmouth Tax Assessors Map

INVENTORY FORM B CONTINUATION SHEET

[DARTMOUTH] [155 Old Fall River Road]

MASSACHUSETTS HISTORICAL COMMISSION
220 MORRISSEY BOULEVARD, BOSTON, MASSACHUSETTS 02125

Area(s) Form No.

	DAR.551
--	---------

ARCHIVAL PHOTOGRAPHIC PRINT(S) ATTACHED:



No.



No.

INVENTORY FORM B CONTINUATION SHEET

[DARTMOUTH] [155 Old Fall River Road]

MASSACHUSETTS HISTORICAL COMMISSION
220 MORRISSEY BOULEVARD, BOSTON, MASSACHUSETTS 02125

Area(s) Form No.

DAR.551

ARCHIVAL PHOTOGRAPHIC PRINT(S) ATTACHED:



No.



No.