

FORM B – BUILDING

MASSACHUSETTS HISTORICAL COMMISSION
MASSACHUSETTS ARCHIVES BUILDING
220 MORRISSEY BOULEVARD
BOSTON, MASSACHUSETTS 02125

Assessor's Number USGS Quad Area(s) Form Number

65-34	Fall River East		DAR.560
-------	--------------------	--	---------

Photograph



Topographic or Assessor's Map

see continuation sheet

Town: Dartmouth

Place:

Address: 1116 Old Fall River Road

Historic Name: P.K. Simmons (1895)

Uses: Present: single family home

Original: same

Date of Construction: ca. 1780 (1780 in Tax Database)

Source: stylistic, Tax Assessor

Style/Form: no style (Cape Cod originally)

Architect/Builder:

Exterior Material:

Foundation: stone

Wall/Trim: vinyl siding

Roof: asphalt shingle

Outbuildings/Secondary Structures: No

Major Alterations (*with dates*):
yes, see description

Condition: Good

Moved: no | x | yes | | **Date**

Acreage: 17,640 s.f.

Setting: rural residential

Recorded by: Richard M. Casella

Organization: Historic Documentation Co., Inc.

Date: 2008

INVENTORY FORM B CONTINUATION SHEET

[DARTMOUTH] [1116 Old Fall River Road]

MASSACHUSETTS HISTORICAL COMMISSION
220 MORRISSEY BOULEVARD, BOSTON, MASSACHUSETTS 02125

Area(s) Form No.

DAR.560

___ Recommended for listing in the National Register of Historic Places.
If checked, you must attach a completed National Register Criteria Statement form.

ARCHITECTURAL DESCRIPTION:

This was apparently a small early 1-story Cape Cod with a wing, later modified into the present 1-1/2 story structure. The front wall was extended forward and a large front gable wall dormer was added. The structure has replacement vinyl windows and siding. The gables have extended cornices. There is a single exterior brick chimney located on the right side of the building. The main structure rests on a stone foundation; the front addition is on a concrete block foundation.

HISTORICAL INFORMATION:

1856 Map: House shown with no name

1871 Map: House not shown

1895 Map: House shown with name "P.K. Simmons"

Tax Card, 1st Entry: 6/18/1928, Evariste Lassonde, Book 666 Page 351

BIBLIOGRAPHY and/or REFERENCES

Walling, Henry F., *Map of the Town of Dartmouth, Bristol County, Mass.* 1856.

Beers, F. W., *Atlas of Bristol County, Massachusetts.* New York: F.W. Beers & Co., 1871

Walling, Henry F., *Map of Bristol County, Massachusetts.* 1895.

Town of Dartmouth, Massachusetts, Tax Assessor's Record Cards.

INVENTORY FORM B CONTINUATION SHEET

[DARTMOUTH] [1116 Old Fall River Road]

MASSACHUSETTS HISTORICAL COMMISSION
220 MORRISSEY BOULEVARD, BOSTON, MASSACHUSETTS 02125

Area(s) Form No.

DAR.560

LOCATION MAPPING

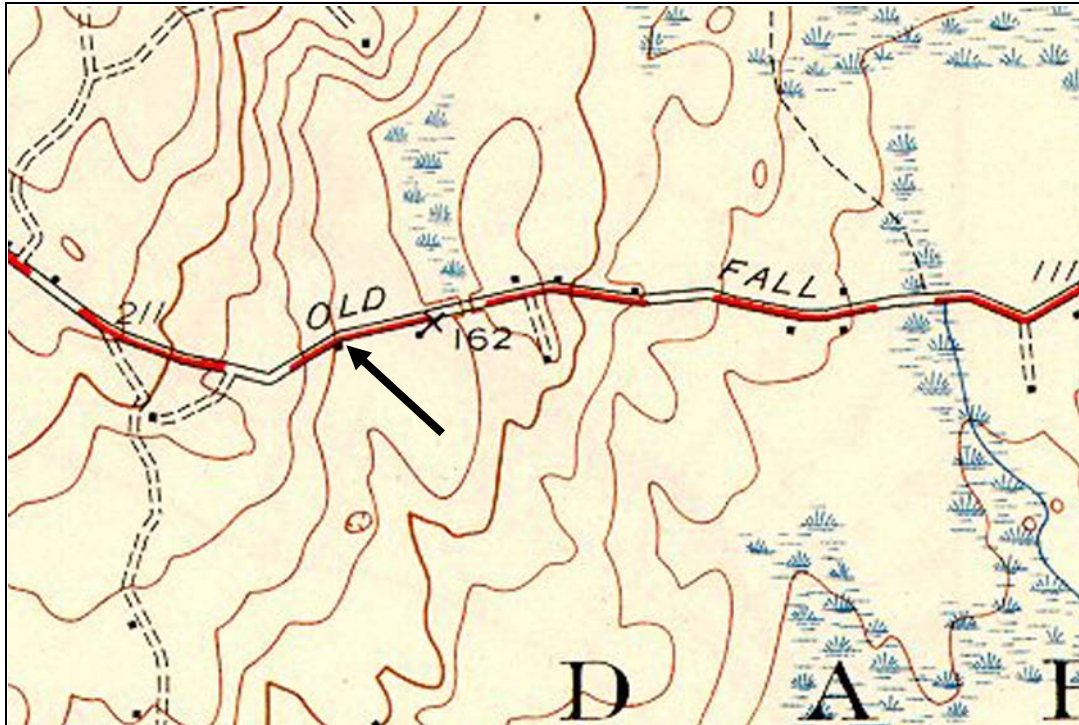

USGS Topographic Map Fall River East Quadrangle 1944

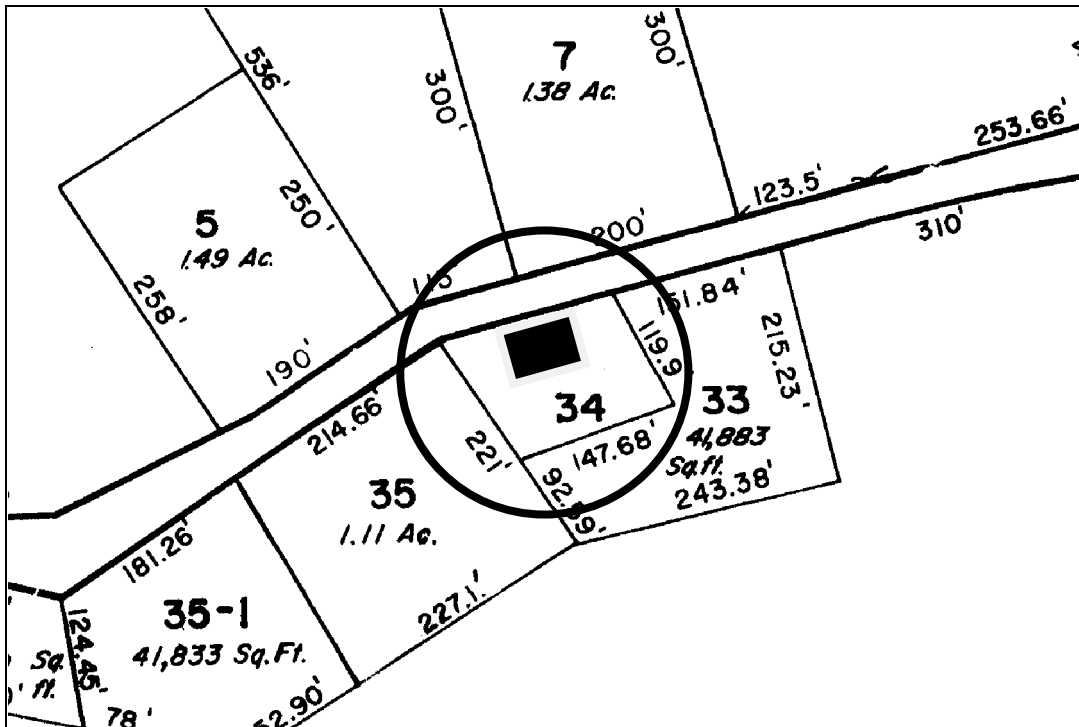

Dartmouth Tax Assessors Map

INVENTORY FORM B CONTINUATION SHEET

[DARTMOUTH] [1116 Old Fall River Road]

MASSACHUSETTS HISTORICAL COMMISSION
220 MORRISSEY BOULEVARD, BOSTON, MASSACHUSETTS 02125

Area(s) Form No.

DAR.560

ARCHIVAL PHOTOGRAPHIC PRINT(S) ATTACHED:



No.



No.