

FORM B – BUILDING

MASSACHUSETTS HISTORICAL COMMISSION
MASSACHUSETTS ARCHIVES BUILDING
220 MORRISSEY BOULEVARD
BOSTON, MASSACHUSETTS 02125

Assessor's Number USGS Quad Area(s) Form Number

65-28

Fall River
East

DAR.558

Photograph



Topographic or Assessor's Map

see continuation sheet

Town: Dartmouth

Place:

Address: 986 Old Fall River Road

Historic Name:

Uses: Present: single family home and commercial business

Original: single family home

Date of Construction: ca. 1830 (1830 in Tax database)

Source: stylistic

Style/Form: Greek Revival

Architect/Builder:

Exterior Material:

Foundation: stone

Wall/Trim: shingles

Roof: asphalt shingle

Outbuildings/Secondary Structures: modern workshop/garage ca. 1950

Major Alterations (*with dates*):

Condition: Good

Moved: no | x | yes | | **Date**

Acreage: 4.5

Setting: rural residential

Recorded by: Richard M. Casella

Organization: Historic Documentation Co., Inc.

Date: 2008

INVENTORY FORM B CONTINUATION SHEET

[DARTMOUTH] [986 Old Fall River Road]

MASSACHUSETTS HISTORICAL COMMISSION
220 MORRISSEY BOULEVARD, BOSTON, MASSACHUSETTS 02125

Area(s) Form No.

DAR.588

___ Recommended for listing in the National Register of Historic Places.
If checked, you must attach a completed National Register Criteria Statement form.

ARCHITECTURAL DESCRIPTION:

This is a 1-1/2 story front gable side-hall plan Greek Revival house with a 1-story rear ell. The façade is 3 bays wide with the entrance on the right. and has a later addition of a 1-story hip roof porch. The windows have all been replaced with 1/1 wood sash in their original openings with aluminum storms. The knee-wall or frieze windows on the sides have been replaced with single light awning sash. There is a single interior brick chimney on the left slope. The structure is shingled and rests on a parged stone foundation.

Located behind the house is a 1-story cinderblock workshop garage.

HISTORICAL INFORMATION:

1856 Map: House not shown

1871 Map: House not shown

1895 Map: House not shown

Tax Card, 1st Entry: 2/21/1922, Chas. C. Cholette, Book 343 Page 346

BIBLIOGRAPHY and/or REFERENCES

Walling, Henry F., *Map of the Town of Dartmouth, Bristol County, Mass.* 1856.

Beers, F. W., *Atlas of Bristol County, Massachusetts.* New York: F.W. Beers & Co., 1871

Walling, Henry F., *Map of Bristol County, Massachusetts.* 1895.

Town of Dartmouth, Massachusetts, Tax Assessor's Record Cards.

INVENTORY FORM B CONTINUATION SHEET

[DARTMOUTH] [986 Old Fall River Road]

MASSACHUSETTS HISTORICAL COMMISSION
220 MORRISSEY BOULEVARD, BOSTON, MASSACHUSETTS 02125

Area(s) Form No.

DAR.588

LOCATION MAPPING

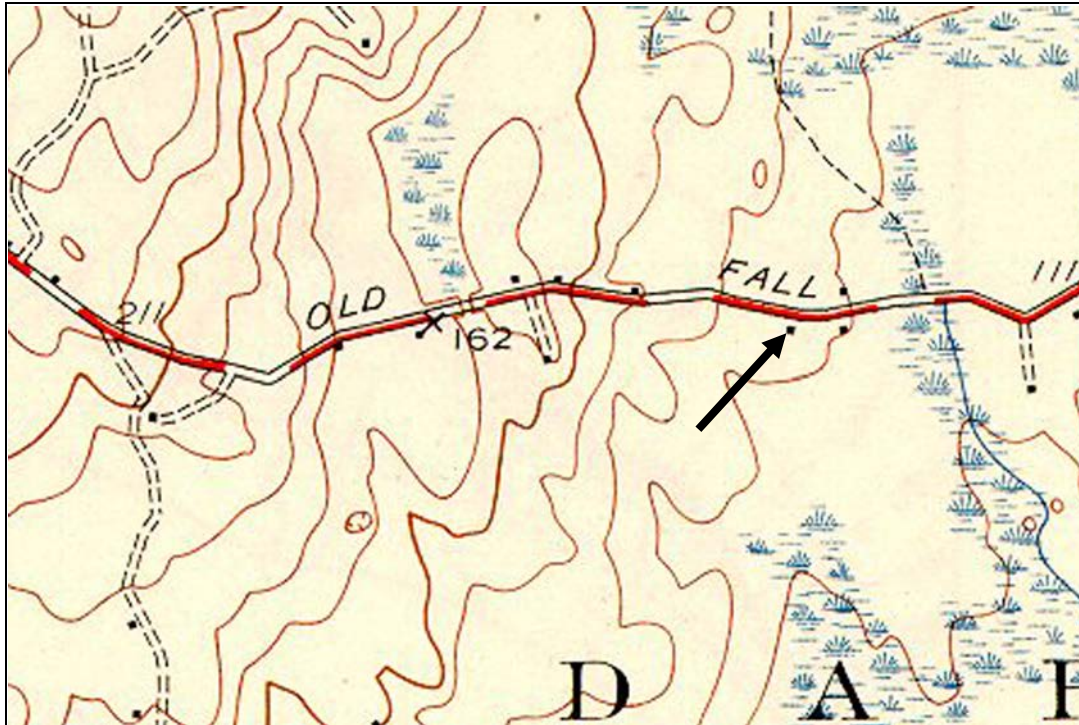

USGS Topographic Map Fall River East Quadrangle 1944

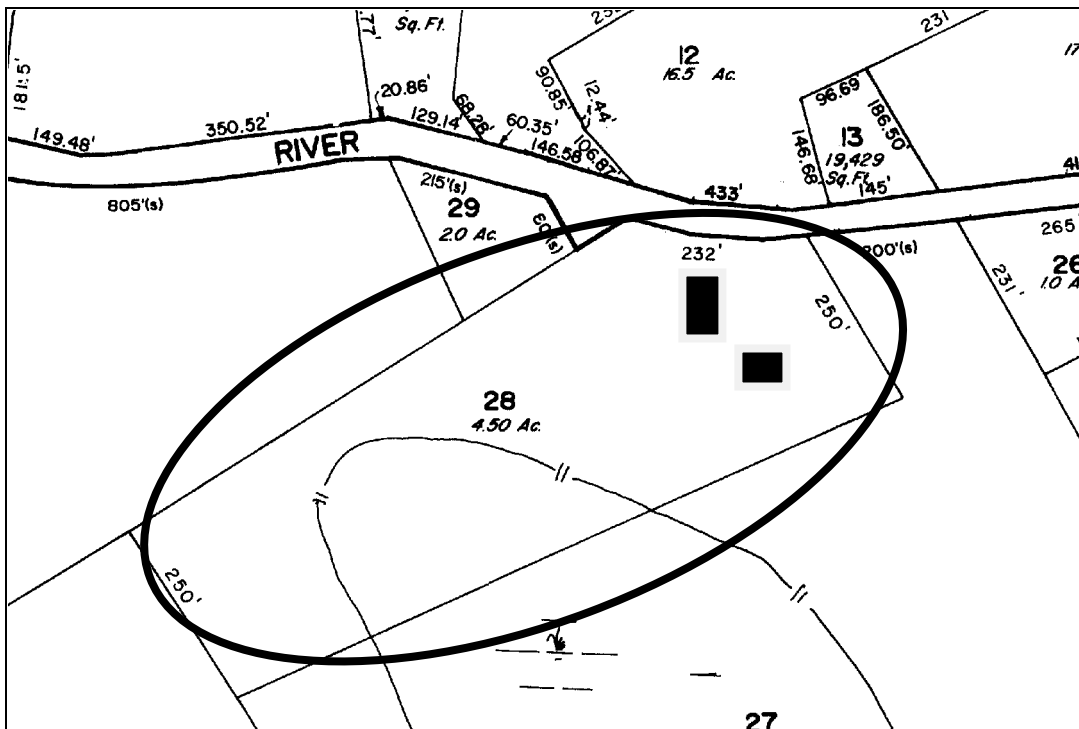

Dartmouth Tax Assessors Map

INVENTORY FORM B CONTINUATION SHEET

[DARTMOUTH] [986 Old Fall River Road]

MASSACHUSETTS HISTORICAL COMMISSION
220 MORRISSEY BOULEVARD, BOSTON, MASSACHUSETTS 02125

Area(s) Form No.

	DAR.588
--	---------

ARCHIVAL PHOTOGRAPHIC PRINT(S) ATTACHED:



No.



No.