

FORM B – BUILDING

Assessor's Number USGS Quad Area(s) Form Number

MASSACHUSETTS HISTORICAL COMMISSION
MASSACHUSETTS ARCHIVES BUILDING
220 MORRISSEY BOULEVARD
BOSTON, MASSACHUSETTS 02125

71-5	Fall River East		DAR.555
------	--------------------	--	---------

Town: Dartmouth

Place: Hixville

Photograph



Address: 796 Old Fall River Road

Historic Name: H.M. Winslow (1856)

Uses: Present: single family home

Original: same

Date of Construction: ca. 1821

Source: stylistic, Tax Database

Style/Form: Cape Cod

Architect/Builder:

Exterior Material:

Foundation: stone

Wall/Trim: shingles

Roof: asphalt shingle

Outbuildings/Secondary Structures: No

Major Alterations *(with dates):*

Condition: Good

Moved: no | x | yes | | **Date**

Acreage: 38,115 s.f.

Setting: village residential

Topographic or Assessor's Map

see continuation sheet

Recorded by: Richard M. Casella

Organization: Historic Documentation Co., Inc.

Date: 2008

INVENTORY FORM B CONTINUATION SHEET

[DARTMOUTH] [796 Old Fall River Road]

MASSACHUSETTS HISTORICAL COMMISSION
220 MORRISSEY BOULEVARD, BOSTON, MASSACHUSETTS 02125

Area(s) Form No.

DAR.555

___ Recommended for listing in the National Register of Historic Places.
If checked, you must attach a completed National Register Criteria Statement form.

ARCHITECTURAL DESCRIPTION:

This is a 1-1/2 story rectangular plan side gabled structure with a 1-story shed roof addition on the back of the structure extending across and beyond the main block on the left side. On the right side of the rear shed addition there is a second 1-story shed addition with an entrance located on the front side. The front façade is symmetrical with a centered entrance flanked by two windows, all with simple flat-board trim. The door and front 1/1 windows are modern replacements. There is a single wood 2/2 window in the right gable. There is a brick chimney located in the back addition and an exterior chimney clad in shingles located on the right side of the main block. The structure is shingled with the main block resting on a stone foundation.

HISTORICAL INFORMATION:

1856 Map: House shown with name "H.M. Winslow"

1871 Map: Map information inconclusive

1895 Map: House shown with name "I.P. Allen"

Tax Card, 1st Entry: 8/31/1937, Clarence E. Pierce, Book 795 Page 141

BIBLIOGRAPHY and/or REFERENCES

Walling, Henry F., *Map of the Town of Dartmouth, Bristol County, Mass.* 1856.

Beers, F. W., *Atlas of Bristol County, Massachusetts.* New York: F.W. Beers & Co., 1871

Walling, Henry F., *Map of Bristol County, Massachusetts.* 1895.

Town of Dartmouth, Massachusetts, Tax Assessor's Record Cards.

INVENTORY FORM B CONTINUATION SHEET

[DARTMOUTH] [796 Old Fall River Road]

MASSACHUSETTS HISTORICAL COMMISSION
220 MORRISSEY BOULEVARD, BOSTON, MASSACHUSETTS 02125

Area(s) Form No.

DAR.555

LOCATION MAPPING

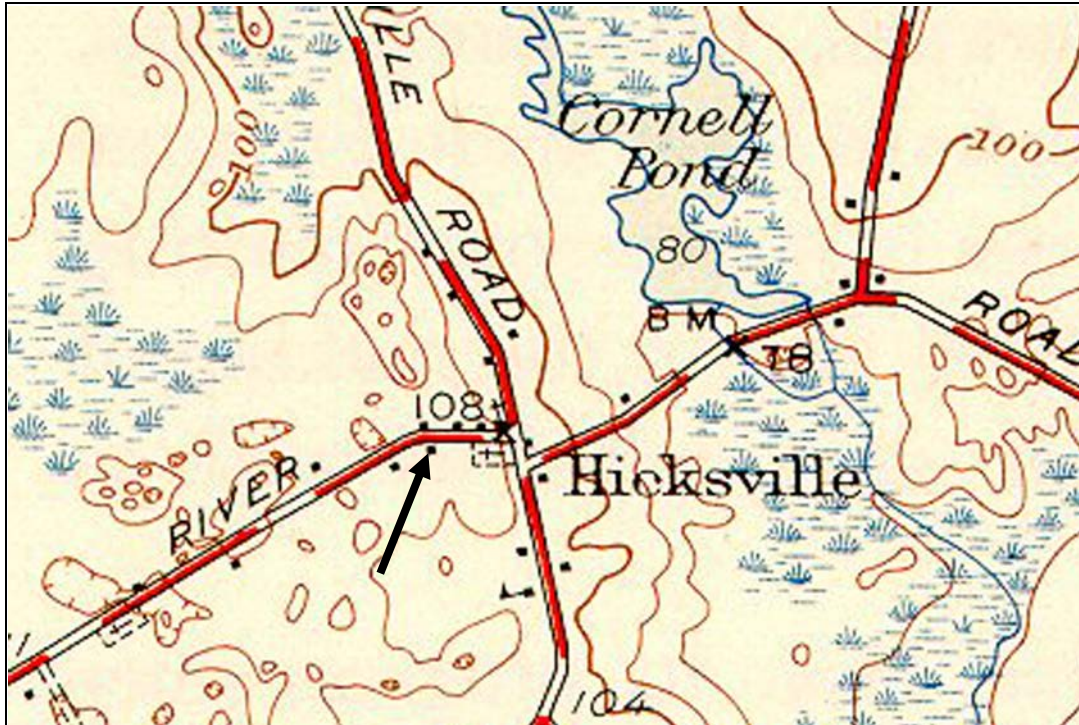

USGS Topographic Map Fall River East Quadrangle 1944

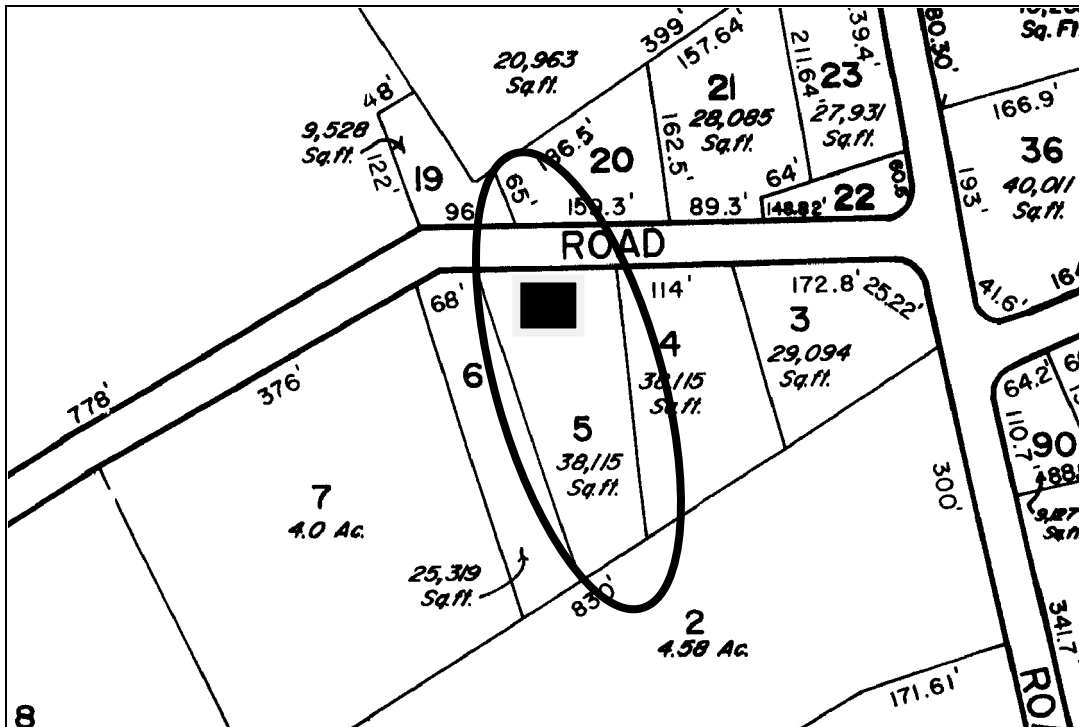

Dartmouth Tax Assessors Map

INVENTORY FORM B CONTINUATION SHEET

[DARTMOUTH] [796 Old Fall River Road]

MASSACHUSETTS HISTORICAL COMMISSION
220 MORRISSEY BOULEVARD, BOSTON, MASSACHUSETTS 02125

Area(s) Form No.

DAR.555

ARCHIVAL PHOTOGRAPHIC PRINT(S) ATTACHED:



No.



No.