

FORM B – BUILDING

MASSACHUSETTS HISTORICAL COMMISSION
MASSACHUSETTS ARCHIVES BUILDING
220 MORRISSEY BOULEVARD
BOSTON, MASSACHUSETTS 02125

Assessor's Number USGS Quad Area(s) Form Number

158-40	New Bedford North		DAR.29
--------	-------------------------	--	--------

Photograph



Topographic or Assessor's Map

see continuation sheet

Town: Dartmouth

Place:

Address: 134 Old Westport Road

Historic Name: Capt. Brownell House?

Uses: Present: single family home

Original: same

Date of Construction: ca. 1790 (1770 in Tax Database)

Source: historic mapping

Style/Form: Federal

Architect/Builder:

Exterior Material:

Foundation: stone, brick

Wall/Trim: shingle

Roof: asphalt shingle

Outbuildings/Secondary Structures: None

Major Alterations (with dates): replacement windows, splayed lintels removed since 1983 survey.

Condition: Good

Moved: no | X | yes | | **Date**

Acreage: 17,812 sq. ft.

Setting: Rural residential

Recorded by: Richard M. Casella / Wm. Coutu

Organization: Historic Documentation Co., Inc.

Date: 2008

INVENTORY FORM B CONTINUATION SHEET

[DARTMOUTH] [134 Old Westport Road]

MASSACHUSETTS HISTORICAL COMMISSION
220 MORRISSEY BOULEVARD, BOSTON, MASSACHUSETTS 02125

Area(s) Form No.

DAR.29

___ Recommended for listing in the National Register of Historic Places.
If checked, you must attach a completed National Register Criteria Statement form.

ARCHITECTURAL DESCRIPTION:

This dwelling is an imposing Federal house, simple, yet impressive. It is 2 ½ stories in height, with two end chimneys. The moderately pitched roof slopes down to a cornice, under which is a course of dentils. The front façade is symmetric with regard to window and entrance placement. Doorway, in the center, is framed by pilasters, semi-circular fanlight, and broken pediment. Windows, two on either side of door on first floor, and five at second story level, are capped with splayed lintels. Foundation is of granite. [Note: Preceding description transcribed from 1983 survey form]

HISTORICAL INFORMATION:

1856 Map: House shown with name "E. Tucker"

1871 Map: House not shown

1895 Map: House shown with name "Pardon C. Brownell"

Tax Card, 1st Entry: 11/19/24, Edith E. Negus, Book 601 Page 304

BIBLIOGRAPHY and/or REFERENCES

Walling, Henry F., *Map of the Town of Dartmouth, Bristol County, Mass.* 1856.

Beers, F. W., *Atlas of Bristol County, Massachusetts.* New York: F.W. Beers & Co., 1871

Walling, Henry F., *Map of Bristol County, Massachusetts.* 1895.

Town of Dartmouth, Massachusetts, Tax Assessor's Record Cards.

INVENTORY FORM B CONTINUATION SHEET

[DARTMOUTH] [134 Old Westport Road]

MASSACHUSETTS HISTORICAL COMMISSION
220 MORRISSEY BOULEVARD, BOSTON, MASSACHUSETTS 02125

Area(s) Form No.

DAR.29

LOCATION MAPPING

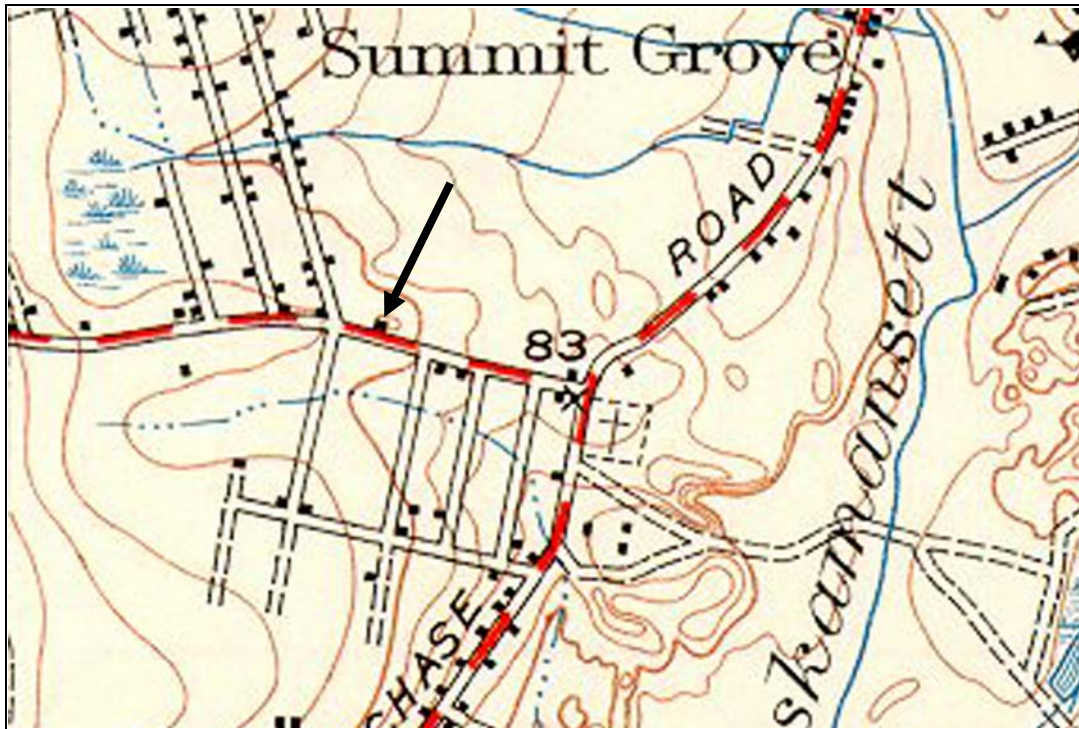

USGS Topographic Map New Bedford North Quadrangle 1941, Revised 1948

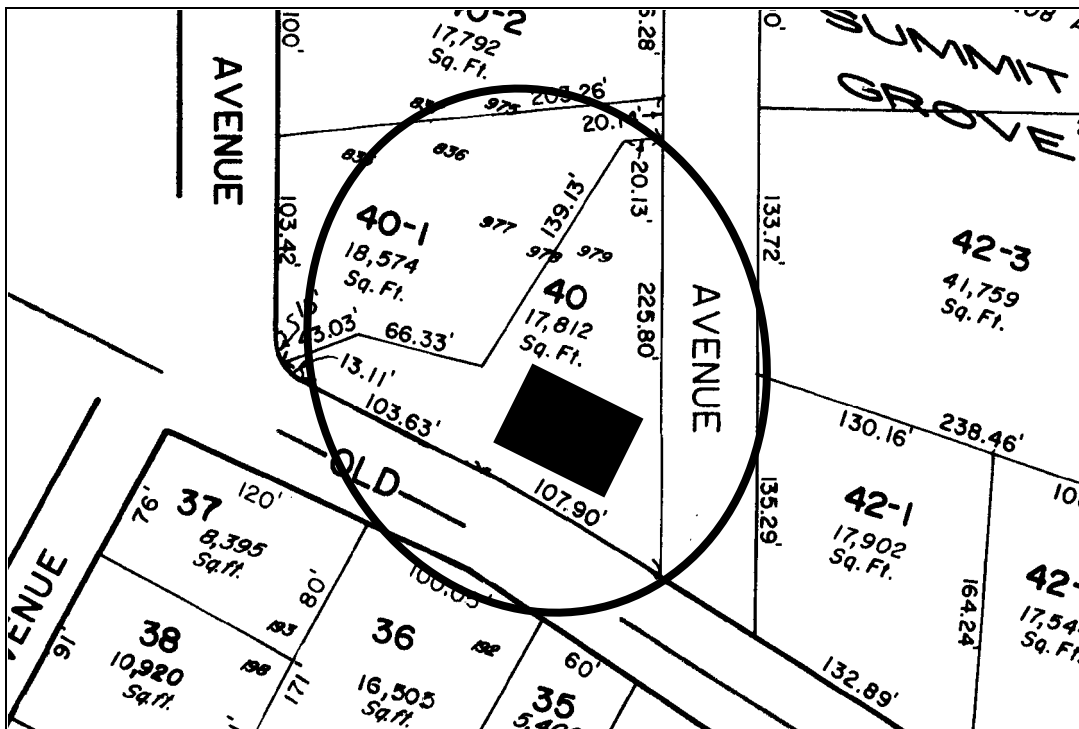

Dartmouth Tax Assessors Map

INVENTORY FORM B CONTINUATION SHEET

[DARTMOUTH] [134 Old Westport Road]

MASSACHUSETTS HISTORICAL COMMISSION
220 MORRISSEY BOULEVARD, BOSTON, MASSACHUSETTS 02125

Area(s) Form No.

DAR.29

ARCHIVAL PHOTOGRAPHIC PRINT(S) ATTACHED:



INVENTORY FORM B CONTINUATION SHEET

[DARTMOUTH] [134 Old Westport Road]

MASSACHUSETTS HISTORICAL COMMISSION
220 MORRISSEY BOULEVARD, BOSTON, MASSACHUSETTS 02125

Area(s) Form No.

	DAR.29
--	--------

ARCHIVAL PHOTOGRAPHIC PRINT(S) ATTACHED:

