

FORM B – BUILDING

Assessor's Number USGS Quad Area(s) Form Number

19 37			DAR.1011
-------	--	--	----------

MASSACHUSETTS HISTORICAL COMMISSION
 MASSACHUSETTS ARCHIVES BUILDING
 220 MORRISSEY BOULEVARD
 BOSTON, MASSACHUSETTS 02125

Town: Dartmouth

Place: (*neighborhood or village*)

Photograph



Address: 751 Potomska Road

Historic Name:

Uses: Present: Single Family Residential

Original: Single Family Residential

Date of Construction: Early 20th century

Source: Form and Historic maps

Style/Form: No Style/Bungalow

Architect/Builder:

Exterior Material:

Foundation: Stone

Wall/Trim: Vinyl Siding

Roof: Asphalt Shingles

Outbuildings/Secondary Structures:

Barn (Late 20th Century)

Major Alterations (*with dates*):

Siding (Late 20th Cen)

Condition: Fair

Moved: no | | yes | | **Date** _____

Acreage: 12.32 Acres

Setting: Set in a formerly rural area built-up in the late 20th century.

Topographic or Assessor's Map

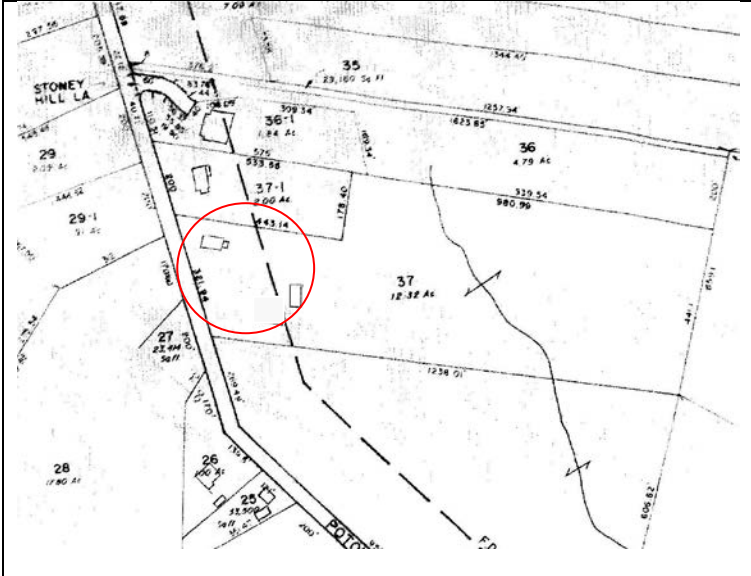

Recorded by: Julie Larry

Organization: ttl-architects, llc

Date (*month / year*): July 2011

INVENTORY FORM B CONTINUATION SHEET

DARTMOUTH

751 POTOMSKA ROAD

MASSACHUSETTS HISTORICAL COMMISSION

Area(s) Form No.

220 MORRISSEY BOULEVARD, BOSTON, MASSACHUSETTS 02125

DAR.1011

___ Recommended for listing in the National Register of Historic Places.

If checked, you must attach a completed National Register Criteria Statement form.

Use as much space as necessary to complete the following entries, allowing text to flow onto additional continuation sheets.

ARCHITECTURAL DESCRIPTION:

Describe architectural features. Evaluate the characteristics of this building in terms of other buildings within the community.

The dwelling at 751 Potomska Road is a one story Bungalow that is set back from the street approximately forty feet. Dense plantings between the house and the road obscure views of the dwelling. The rectangular plan residence rests on a stone foundation. The front gable roof is sheathed in asphalt shingles. The walls are clad in vinyl siding. To the rear of the dwelling obscured from the drive or road is a late 20th century barn.

HISTORICAL NARRATIVE

Discuss the history of the building. Explain its associations with local (or state) history. Include uses of the building, and the role(s) the owners/occupants played within the community.

Although the Assessor's Records assign an 1880 construction date, given the Bungalow form of the dwelling and the lack of a dwelling in this area c1895, the dwelling was likely built in the early 20th century. Additional Deed research would be necessary to determine early 20th century owners. Clarence & Anne Johnson (1950s); Frederick Tripp, a salesman & his wife Louise (1953-1961); Richard Lawrence, a machinist, and his wife Ellma, a receptionist (1961-1967); Harry Miller (1967-1971); Olive B Miller (1971-1975); Harry & Carol Ann Miller (1975-1977); Roland Massey Jr. (1977-1979); John & Patricia Carreiro (1979-1997); Blisscapes Tree Farm and Nursery, William Gil 1994-present

BIBLIOGRAPHY and/or REFERENCES

- Beers, F.W. & Co. *Dartmouth, Dartmouth, Smith Mills Town, Russells Mills Town*. Bristol County 1871. [available online at historicmapworks](#)
- Everts & Richards. *Dartmouth Town, Dartmouth, Smith Mills*. Bristol County, 1895. [available online at historicmapworks FamilySearch](#)
- Sanborn Fire Insurance Maps*. Nov 1924 and August 1932.
- Street Directories.
- Town of Dartmouth. Assessors Records.
- U.S. Commerce Dept. Census Bureau, 1840-1930.
- USGS MAPS 1893, 1935, 1941. [UNH]
- Walling, Henry Francis. *Map of the Town of Dartmouth*. Bristol County, 1856. Available online at Boston Public Library.

INVENTORY FORM B CONTINUATION SHEET

DARTMOUTH

751 POTOMSKA ROAD

MASSACHUSETTS HISTORICAL COMMISSION
220 MORRISSEY BOULEVARD, BOSTON, MASSACHUSETTS 02125

Area(s) Form No.

	DAR.1011
--	----------

