

# FORM B – BUILDING

Assessor's Number    USGS Quad    Area(s)    Form Number

118-150	New Bedford South		DAR.480
---------	-------------------	--	---------

MASSACHUSETTS HISTORICAL COMMISSION  
 MASSACHUSETTS ARCHIVES BUILDING  
 220 MORRISSEY BOULEVARD  
 BOSTON, MASSACHUSETTS 02125

**Town:** Dartmouth

**Place:** Padanaram

## Photograph



**Address:** 62 School Street

**Historic Name:** Chas. Tucker Est. (1895)

**Uses: Present:** single family home

**Original:** same

**Date of Construction:**

**Source:**

**Style/Form:**

**Architect/Builder:**

**Exterior Material:**

Foundation:

Wall/Trim:

Roof:

**Outbuildings/Secondary Structures:**

**Major Alterations** *(with dates):*

**Condition:**

**Moved:** no | | yes | | **Date**

**Acreage:**

**Setting:**

## Topographic or Assessor's Map

see continuation sheet

**Recorded by:** Richard M. Casella

**Organization:** Historic Documentation Co., Inc.

**Date:** 2008

# INVENTORY FORM B CONTINUATION SHEET

[DARTMOUTH] [62 School Street]

MASSACHUSETTS HISTORICAL COMMISSION  
220 MORRISSEY BOULEVARD, BOSTON, MASSACHUSETTS 02125

Area(s) Form No.

DAR.480

Recommended for listing in the National Register of Historic Places.  
*If checked, you must attach a completed National Register Criteria Statement form.*

## ARCHITECTURAL DESCRIPTION:

## HISTORICAL INFORMATION:

**1856 Map:** House not shown

**1871 Map:** Map information inconclusive

**1895 Map:** House shown with name "Chas. Tucker Est."

**Tax Card, 1<sup>st</sup> Entry:** 1861, Chas. Tucker Est, Book 45 Page 386

## BIBLIOGRAPHY and/or REFERENCES

Walling, Henry F., *Map of the Town of Dartmouth, Bristol County, Mass.* 1856.

Beers, F. W., *Atlas of Bristol County, Massachusetts.* New York: F.W. Beers & Co., 1871

Walling, Henry F., *Map of Bristol County, Massachusetts.* 1895.

Town of Dartmouth, Massachusetts, Tax Assessor's Record Cards.

**INVENTORY FORM B CONTINUATION SHEET**

[DARTMOUTH] [62 School Street]

MASSACHUSETTS HISTORICAL COMMISSION  
220 MORRISSEY BOULEVARD, BOSTON, MASSACHUSETTS 02125

Area(s) Form No.

DAR.480

**LOCATION MAPPING**

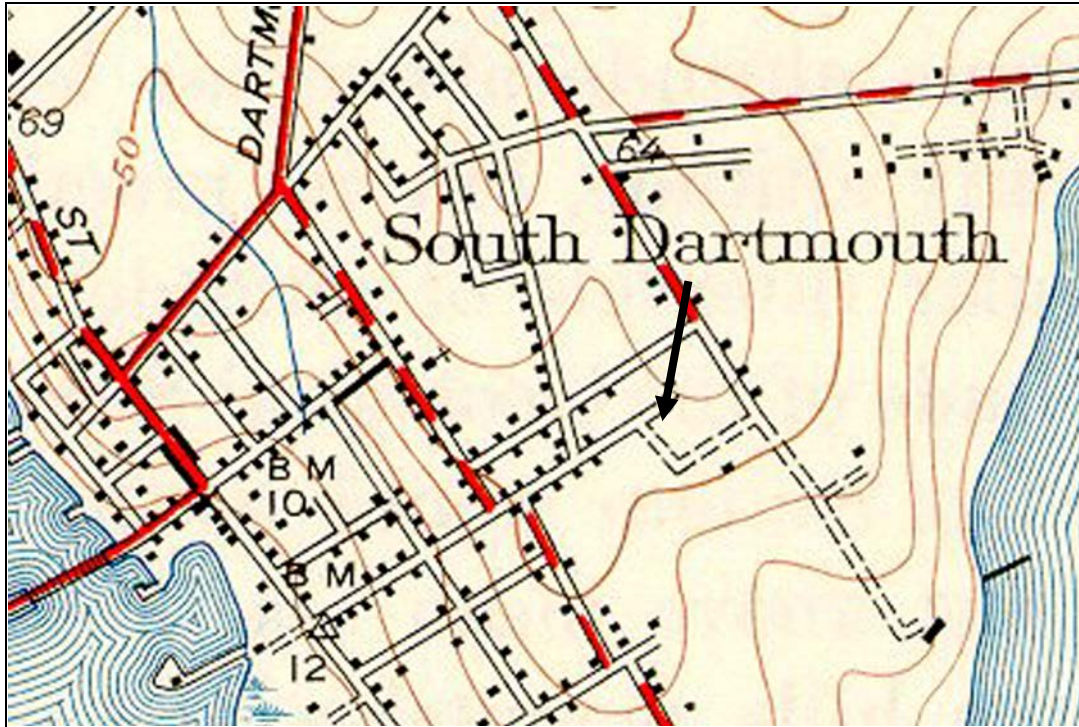

USGS Topographic Map New Bedford South Quadrangle 1941, Revised 1948 xxnot shown

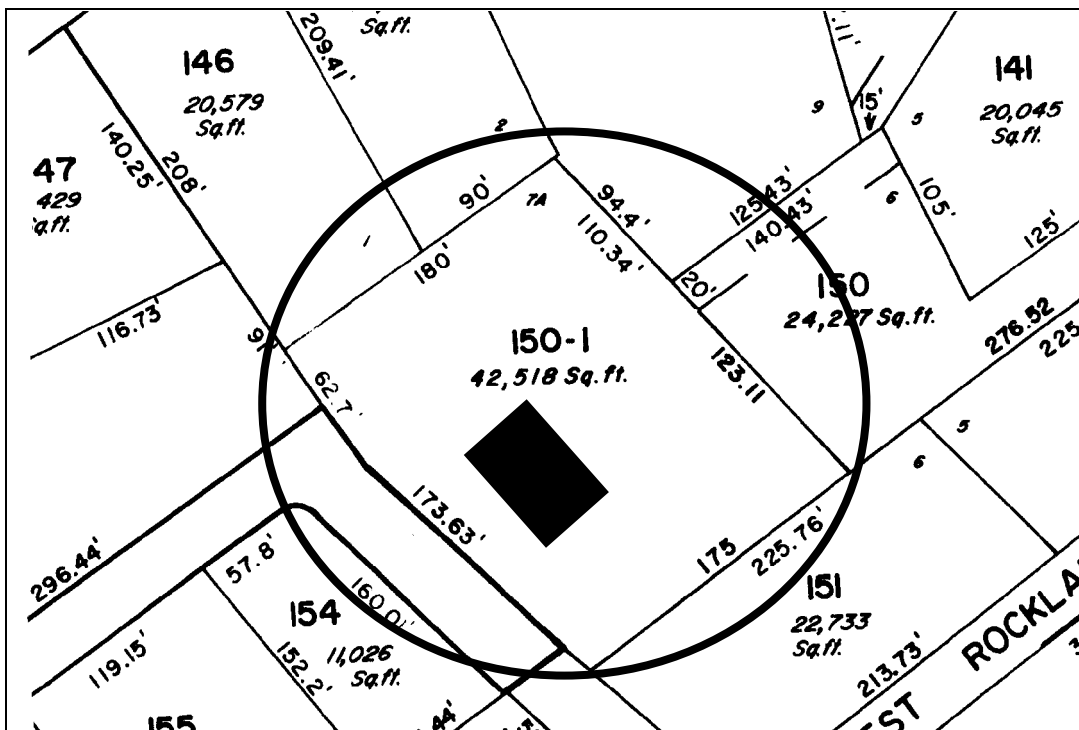

Dartmouth Tax Assessors Map

**INVENTORY FORM B CONTINUATION SHEET**

[DARTMOUTH] [62 School Street]

MASSACHUSETTS HISTORICAL COMMISSION  
220 MORRISSEY BOULEVARD, BOSTON, MASSACHUSETTS 02125

Area(s) Form No.

DAR.480

**ARCHIVAL PHOTOGRAPHIC PRINT(S) ATTACHED:**



No.

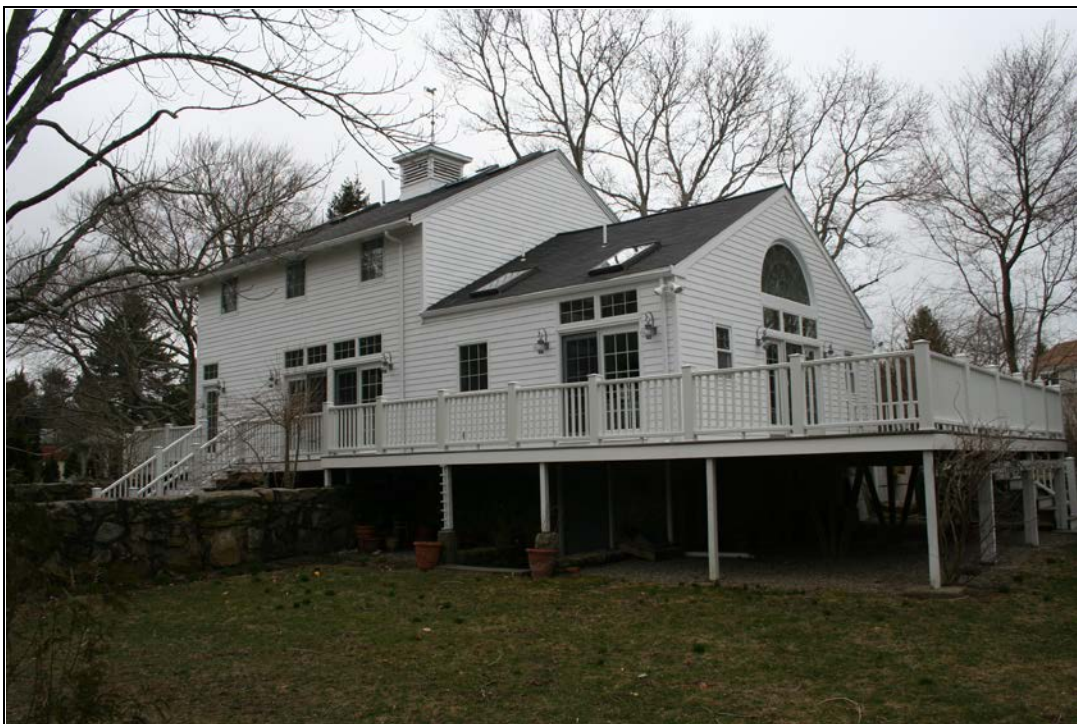

No.

**INVENTORY FORM B CONTINUATION SHEET**

[DARTMOUTH] [62 School Street]

MASSACHUSETTS HISTORICAL COMMISSION  
220 MORRISSEY BOULEVARD, BOSTON, MASSACHUSETTS 02125

Area(s) Form No.

	DAR.480
--	---------

---