

FORM B – BUILDING

Assessor's Number USGS Quad Area(s) Form Number

MASSACHUSETTS HISTORICAL COMMISSION
MASSACHUSETTS ARCHIVES BUILDING
220 MORRISSEY BOULEVARD
BOSTON, MASSACHUSETTS 02125

118-156	New Bedford South		DAR.421
---------	-------------------------	--	---------

Photograph



Town: Dartmouth

Place: Padanaram

Address: 55 School Street

Historic Name: J. Studley (1895)

Uses: Present: single family home

Original: same

Date of Construction: Tax Database: 1850

Source:

Style/Form:

Architect/Builder:

Exterior Material:

Foundation:

Wall/Trim:

Roof:

Outbuildings/Secondary Structures:

Major Alterations *(with dates):*

Condition:

Moved: no | | yes | | **Date**

Acreage: 9,528 sq. ft.

Setting:

Topographic or Assessor's Map

see continuation sheet

Recorded by: Richard M. Casella

Organization: Historic Documentation Co., Inc.

Date: 2008

INVENTORY FORM B CONTINUATION SHEET

[DARTMOUTH] [55 School Street]

MASSACHUSETTS HISTORICAL COMMISSION
220 MORRISSEY BOULEVARD, BOSTON, MASSACHUSETTS 02125

Area(s) Form No.

DAR.421

___ Recommended for listing in the National Register of Historic Places.
If checked, you must attach a completed National Register Criteria Statement form.

ARCHITECTURAL DESCRIPTION:

HISTORICAL INFORMATION:

1856 Map: House not shown

1871 Map: Map information inconclusive

1895 Map: House shown with name "J. Studley"

Tax Card, 1st Entry: 1893, John H. Studley, Book 159 Page 481

BIBLIOGRAPHY and/or REFERENCES

Walling, Henry F., *Map of the Town of Dartmouth, Bristol County, Mass.* 1856.

Beers, F. W., *Atlas of Bristol County, Massachusetts.* New York: F.W. Beers & Co., 1871

Walling, Henry F., *Map of Bristol County, Massachusetts.* 1895.

Town of Dartmouth, Massachusetts, Tax Assessor's Record Cards.

INVENTORY FORM B CONTINUATION SHEET

[DARTMOUTH] [55 School Street]

MASSACHUSETTS HISTORICAL COMMISSION
220 MORRISSEY BOULEVARD, BOSTON, MASSACHUSETTS 02125

Area(s) Form No.

DAR.421

LOCATION MAPPING

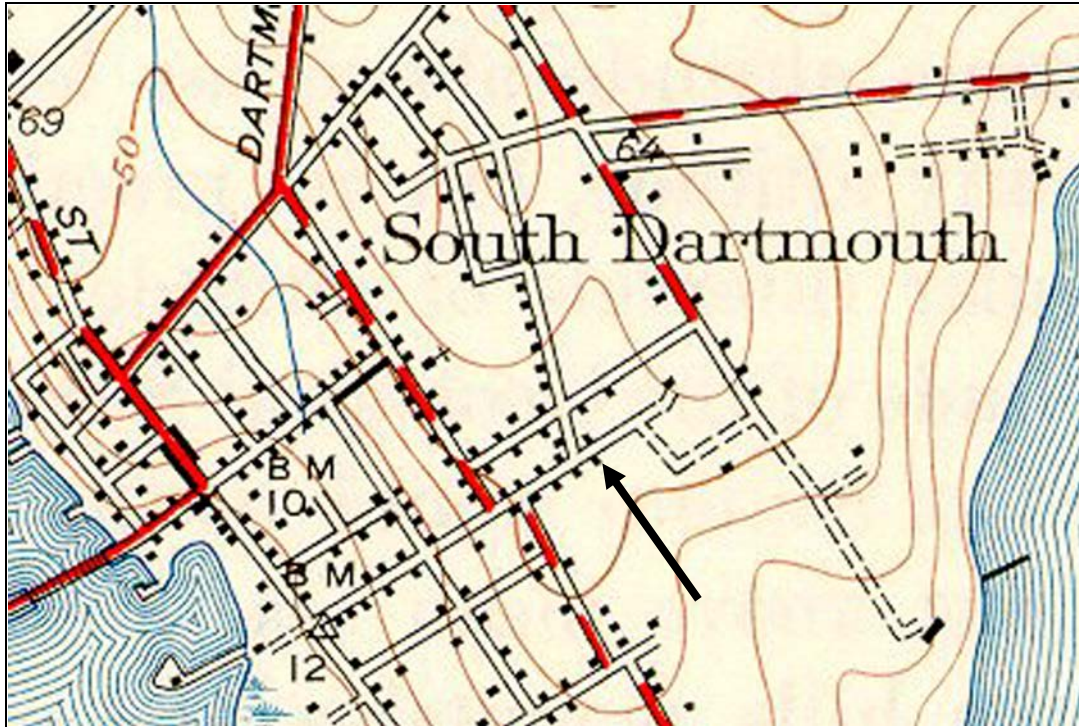

USGS Topographic Map New Bedford South Quadrangle 1941, Revised 1948

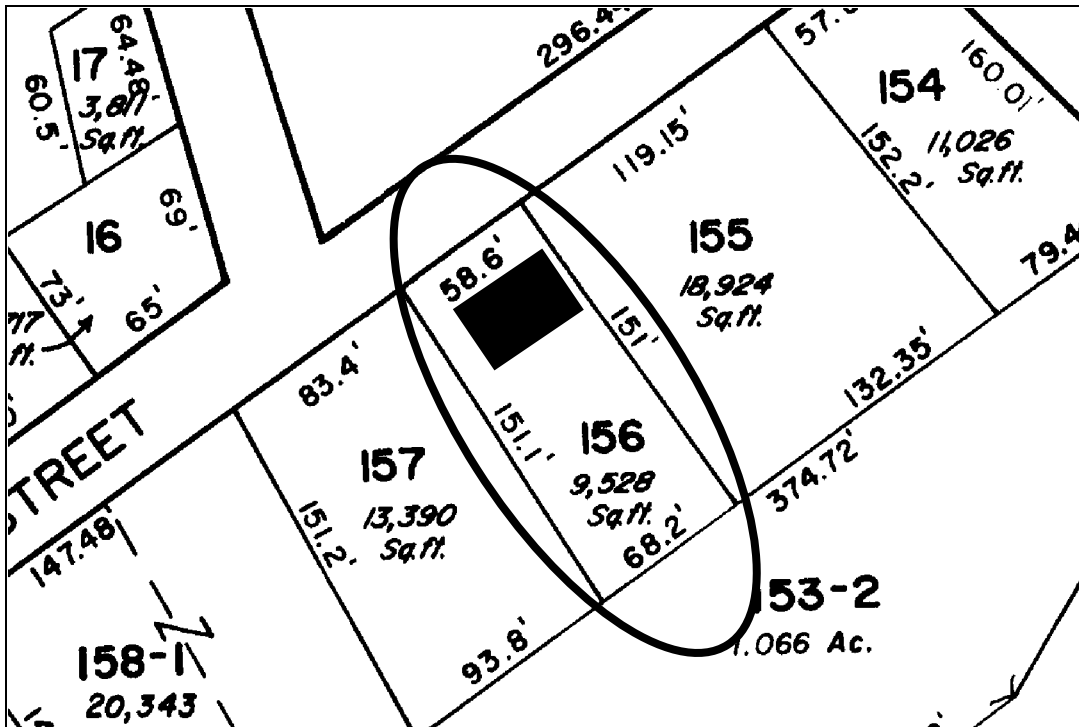

Dartmouth Tax Assessors Map

INVENTORY FORM B CONTINUATION SHEET

[DARTMOUTH] [55 School Street]

MASSACHUSETTS HISTORICAL COMMISSION
220 MORRISSEY BOULEVARD, BOSTON, MASSACHUSETTS 02125

Area(s) Form No.

	DAR.421
--	---------

ARCHIVAL PHOTOGRAPHIC PRINT(S) ATTACHED:



No.



No.