

FORM B – BUILDING

Assessor's Number USGS Quad Area(s) Form Number

MASSACHUSETTS HISTORICAL COMMISSION
MASSACHUSETTS ARCHIVES BUILDING
220 MORRISSEY BOULEVARD
BOSTON, MASSACHUSETTS 02125

| | | | |
|--------|-------------------------|--|--------|
| 107-12 | New Bedford South | | DAR.33 |
|--------|-------------------------|--|--------|

Town: Dartmouth

Place:

Photograph



Address: 966 Smith Neck Road

Historic Name: Howland (1856)

Uses: Present: single family home

Original: same

Date of Construction: ca. 1790

Source: historic mapping

Style/Form: Federal

Architect/Builder:

Exterior Material:

Foundation: stone

Wall/Trim: clapboards and shingles

Roof: asphalt shingle

Outbuildings/Secondary Structures: "barn, garage" noted in 19983 survey

Major Alterations (with dates): numerous side and rear additions dates unknown

Condition: Good

Moved: no | X | yes | | **Date**

Acreage: 4.07 Acres

Setting: rural residential

Topographic or Assessor's Map

see continuation sheet

Recorded by: Richard M. Casella/ Wm. Coutu

Organization: Historic Documentation Co., Inc.

Date: 2008

INVENTORY FORM B CONTINUATION SHEET

[DARTMOUTH] [966 Smith Neck Road]

MASSACHUSETTS HISTORICAL COMMISSION
220 MORRISSEY BOULEVARD, BOSTON, MASSACHUSETTS 02125

Area(s) Form No.

DAR.33

___ Recommended for listing in the National Register of Historic Places.
If checked, you must attach a completed National Register Criteria Statement form.

ARCHITECTURAL DESCRIPTION:

This large building began as a large Federal house and through several expansions has grown to its present size. It is a symmetrical center chimney Federal building which is the original structure. The structure is 2 ½ stories in height. The chimney is quite large. Over the windows are splayed lintels. Additions range in dating from early 19th to late 19th century. [Note: Preceding description transcribed from 1983 survey form]

HISTORICAL INFORMATION:

1856 Map: House shown with name "Howland"

1871 Map: House shown with name "N. Howland"

1895 Map: House shown with name "N. Howland"

Tax Card, 1st Entry: 4/2/1926, George B. Knowles, Book 630 Page 39

BIBLIOGRAPHY and/or REFERENCES

Walling, Henry F., *Map of the Town of Dartmouth, Bristol County, Mass.* 1856.

Beers, F. W., *Atlas of Bristol County, Massachusetts.* New York: F.W. Beers & Co., 1871

Walling, Henry F., *Map of Bristol County, Massachusetts.* 1895.

Town of Dartmouth, Massachusetts, Tax Assessor's Record Cards.

INVENTORY FORM B CONTINUATION SHEET

[DARTMOUTH] [966 Smith Neck Road]

MASSACHUSETTS HISTORICAL COMMISSION
220 MORRISSEY BOULEVARD, BOSTON, MASSACHUSETTS 02125

Area(s) Form No.

DAR.33

LOCATION MAPPING

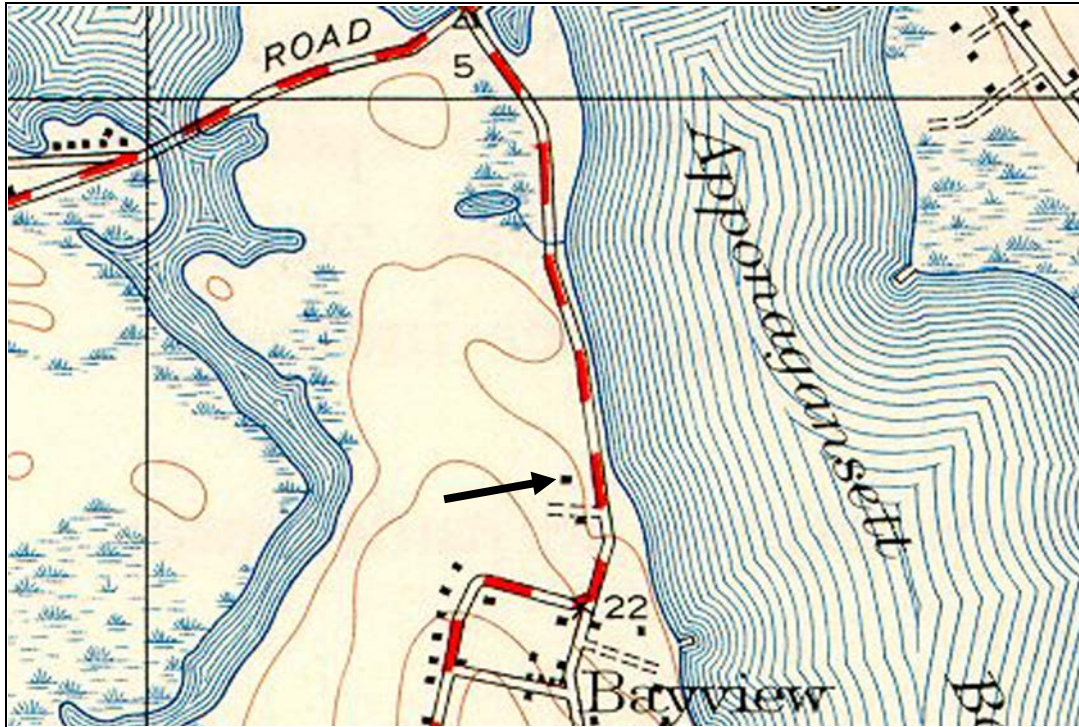

USGS Topographic Map New Bedford South Quadrangle 1941, Revised 1948

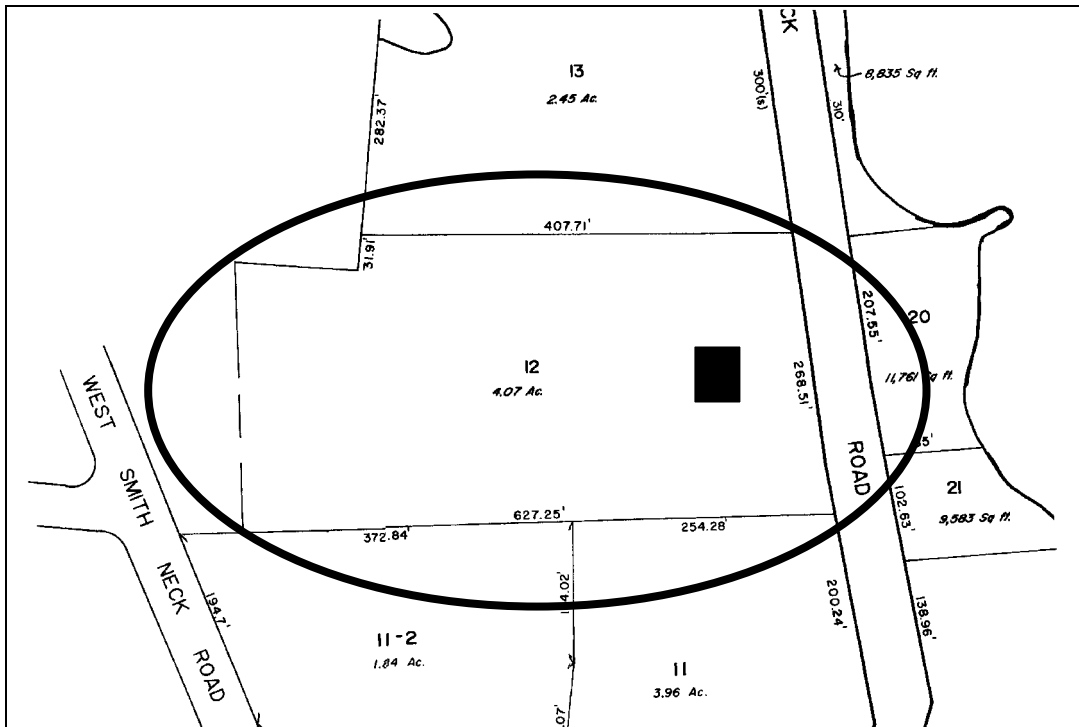

Dartmouth Tax Assessors Map

INVENTORY FORM B CONTINUATION SHEET

[DARTMOUTH] [966 Smith Neck Road]

MASSACHUSETTS HISTORICAL COMMISSION
220 MORRISSEY BOULEVARD, BOSTON, MASSACHUSETTS 02125

Area(s) Form No.

DAR.33

ARCHIVAL PHOTOGRAPHIC PRINT(S) ATTACHED:



INVENTORY FORM B CONTINUATION SHEET

[DARTMOUTH] [966 Smith Neck Road]

MASSACHUSETTS HISTORICAL COMMISSION
220 MORRISSEY BOULEVARD, BOSTON, MASSACHUSETTS 02125

Area(s) Form No.

| | |
|--|--------|
| | DAR.33 |
|--|--------|

ARCHIVAL PHOTOGRAPHIC PRINT(S) ATTACHED:

