

# FORM B – BUILDING

Assessor's Number    USGS Quad    Area(s)    Form Number

MASSACHUSETTS HISTORICAL COMMISSION  
MASSACHUSETTS ARCHIVES BUILDING  
220 MORRISSEY BOULEVARD  
BOSTON, MASSACHUSETTS 02125

123-267-2	New Bedford South		DAR.17
-----------	-------------------------	--	--------

**Town:** Dartmouth

**Place:**

**Address:** 7 Stone Ledge Road

**Historic Name:** Mrs. C. Wilbur (1856)

**Uses: Present:** Single family home

**Original:** Same

**Date of Construction:** ca. 1760 (1750 in Tax Database)

**Source:** Historic mapping

**Style/Form:** Georgian

**Architect/Builder:**

**Exterior Material:**

Foundation: stone

Wall/Trim: shingles

Roof: asphalt shingle

**Outbuildings/Secondary Structures:** None

**Major Alterations** (*with dates*):  
see architectural description

**Condition:** Good

**Moved:** no |  | yes | | **Date**

**Acreage:** 0.63

**Setting:** Residential

## Photograph



## Topographic or Assessor's Map

see continuation sheet

**Recorded by:** Richard M. Casella / Wm. Coutu

**Organization:** Historic Documentation Co., Inc.

**Date:** 2008

# INVENTORY FORM B CONTINUATION SHEET

[DARTMOUTH] [7 Stone Ledge Road]

MASSACHUSETTS HISTORICAL COMMISSION  
220 MORRISSEY BOULEVARD, BOSTON, MASSACHUSETTS 02125

Area(s) Form No.

DAR.17

\_\_\_ Recommended for listing in the National Register of Historic Places.  
*If checked, you must attach a completed National Register Criteria Statement form.*

## ARCHITECTURAL DESCRIPTION:

This four bay 2 ½ story Georgian structure is typical of this type of dwelling in the Dartmouth area. The windows are 12/8 and there are simple pilasters at the corner. The roof is surmounted by a large brick chimneystack. Over the door is a simple pediment which is triangular. The entire building is sheathed in wood shingles. [Note: Preceding description transcribed from 1983 survey form]

This house has been extensively altered since 1983. Windows and doors have been replaced, removed, and added. A large 2 story wing has also been added. See photos.

## HISTORICAL INFORMATION:

**1856 Map:** Map Information Inconclusive

**1871 Map:** House shown with name "Mrs. C. Wilbur"

**1895 Map:** House shown with name "S.H. Anthony"

**Tax Card, 1<sup>st</sup> Entry:** 9/28/1950, Gilbert F. and Josephine Lamb Fernandez, Book 609 Page 22-27

## BIBLIOGRAPHY and/or REFERENCES

Walling, Henry F., *Map of the Town of Dartmouth, Bristol County, Mass.* 1856.

Beers, F. W., *Atlas of Bristol County, Massachusetts.* New York: F.W. Beers & Co., 1871

Walling, Henry F., *Map of Bristol County, Massachusetts.* 1895.

Town of Dartmouth, Massachusetts, Tax Assessor's Record Cards.

**INVENTORY FORM B CONTINUATION SHEET**

[DARTMOUTH] [7 Stone Ledge Road]

MASSACHUSETTS HISTORICAL COMMISSION  
220 MORRISSEY BOULEVARD, BOSTON, MASSACHUSETTS 02125

Area(s) Form No.

DAR.17

**LOCATION MAPPING**

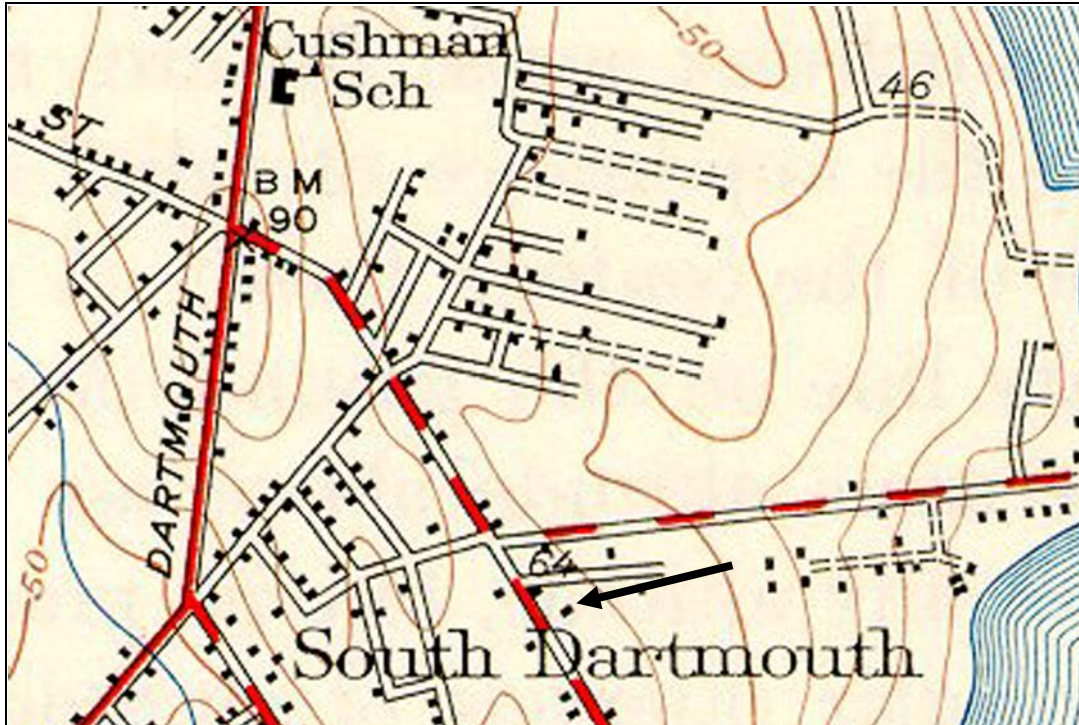

USGS Topographic Map New Bedford South Quadrangle 1941, Revised 1948

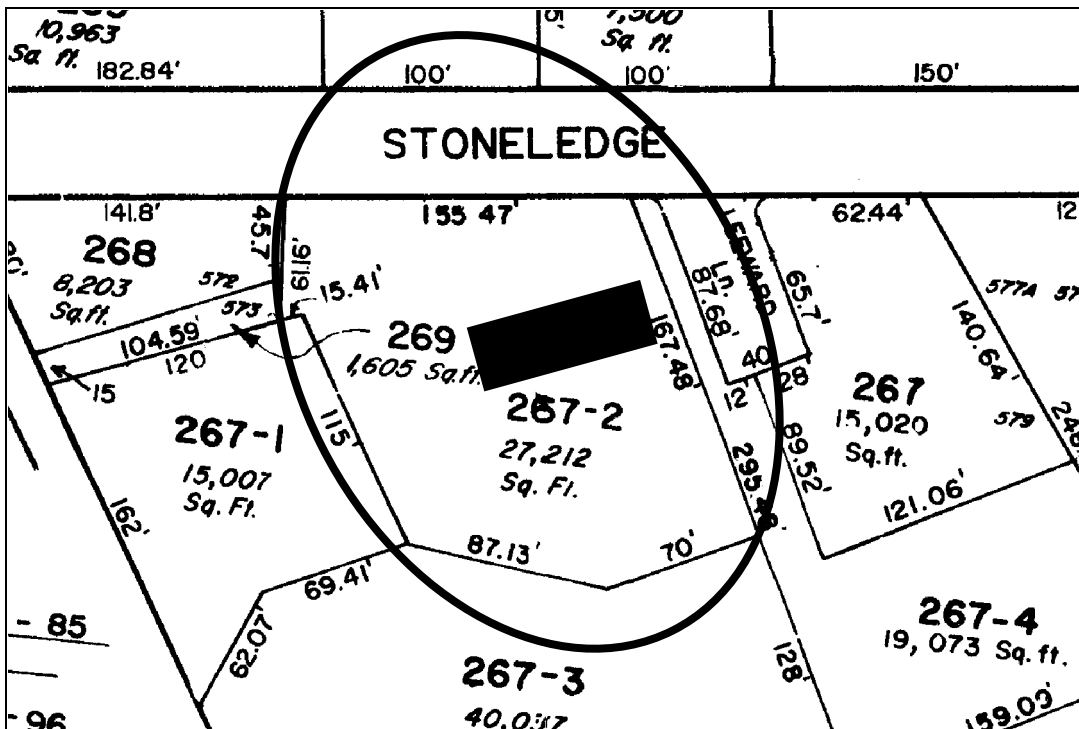

Dartmouth Tax Assessors Map

**INVENTORY FORM B CONTINUATION SHEET**

[DARTMOUTH] [7 Stone Ledge Road]

MASSACHUSETTS HISTORICAL COMMISSION  
220 MORRISSEY BOULEVARD, BOSTON, MASSACHUSETTS 02125

Area(s) Form No.

DAR.17

**ARCHIVAL PHOTOGRAPHIC PRINT(S) ATTACHED:**

