

FORM B – BUILDING

Assessor's Number USGS Quad Area(s) Form Number

MASSACHUSETTS HISTORICAL COMMISSION
MASSACHUSETTS ARCHIVES BUILDING
220 MORRISSEY BOULEVARD
BOSTON, MASSACHUSETTS 02125

117-187	New Bedford South		DAR.41
---------	-------------------------	--	--------

Photograph



Town: Dartmouth

Place: Padanaram

Address: 29 Water Street

Historic Name: S. Elderidge (1853)

Uses: Present: Single family home

Original: Same

Date of Construction: ca. 1800 (1880 in Tax Database)

Source: Historic mapping

Style/Form: Federal

Architect/Builder:

Exterior Material:

Foundation: brick

Wall/Trim: clapboards and xxshingles

Roof: asphalt shingle

Outbuildings/Secondary Structures: modern garage and shed

Major Alterations *(with dates):*

Condition: Good

Moved: no | X | yes | | **Date**

Acreage: 0.45

Setting: Residential

Topographic or Assessor's Map

see continuation sheet

Recorded by: Richard M. Casella / Wm. Coutu

Organization: Historic Documentation Co., Inc.

Date: 2008

INVENTORY FORM B CONTINUATION SHEET

[DARTMOUTH] [29 Water Street]

MASSACHUSETTS HISTORICAL COMMISSION
220 MORRISSEY BOULEVARD, BOSTON, MASSACHUSETTS 02125

Area(s) Form No.

DAR.41

___ Recommended for listing in the National Register of Historic Places.
If checked, you must attach a completed National Register Criteria Statement form.

ARCHITECTURAL DESCRIPTION:

This Federal structure is typical of those of that period in the town of Dartmouth. The front façade is symmetrical in terms of window and doorway placement. The doorway is framed by pilasters, transom light, and closed pediment. The windows are topped by splayed lintels. Roof is of a moderate pitch and the cornice at the front façade is slightly extended. Chimney placement is two off center. Foundation is uncharacteristically brick, whereas the vast majority of Federal structures, as well as other structures have granite foundations. [Note: Preceding description transcribed from 1983 survey form]

HISTORICAL INFORMATION:

1856 Map: House shown with name "S. Elderidge"

1871 Map: House shown with no name

1895 Map: House shown with name "Eldrich Estate"

Tax Card, 1st Entry: 1853, Shubael Elderedge, Book 25 Page 71

BIBLIOGRAPHY and/or REFERENCES

Walling, Henry F., *Map of the Town of Dartmouth, Bristol County, Mass.* 1856.

Beers, F. W., *Atlas of Bristol County, Massachusetts.* New York: F.W. Beers & Co., 1871

Walling, Henry F., *Map of Bristol County, Massachusetts.* 1895.

Town of Dartmouth, Massachusetts, Tax Assessor's Record Cards.

INVENTORY FORM B CONTINUATION SHEET

[DARTMOUTH] [29 Water Street]

MASSACHUSETTS HISTORICAL COMMISSION
220 MORRISSEY BOULEVARD, BOSTON, MASSACHUSETTS 02125

Area(s) Form No.

DAR.41

LOCATION MAPPING

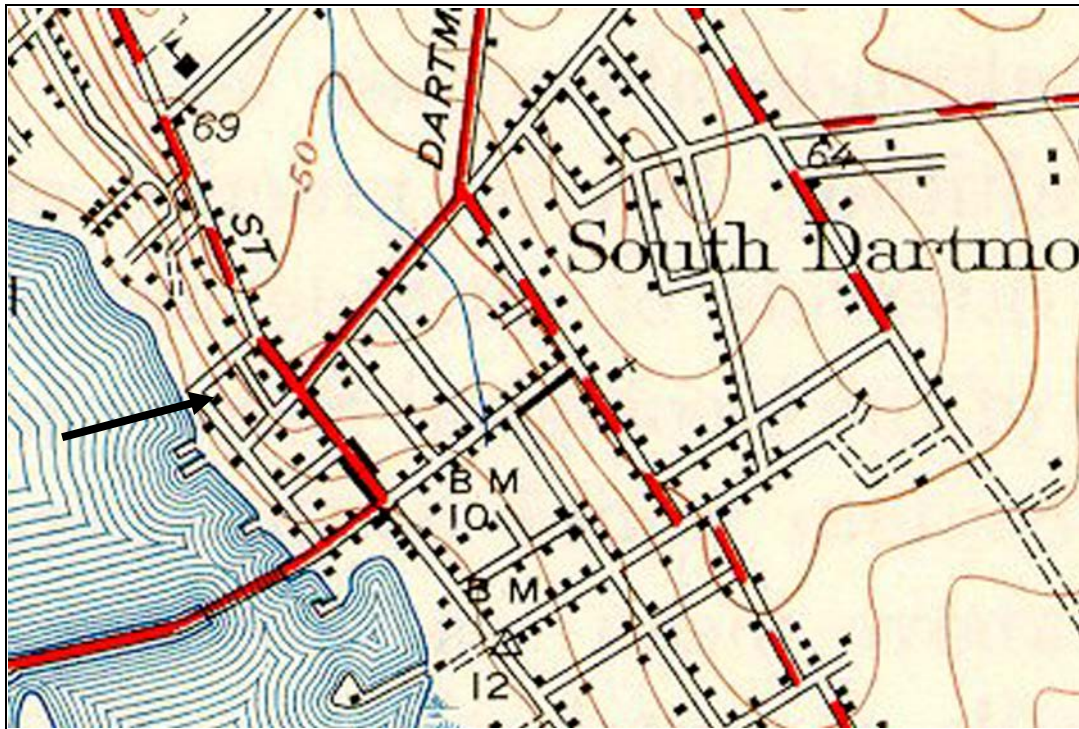

USGS Topographic Map New Bedford South Quadrangle 1941, Revised 1948

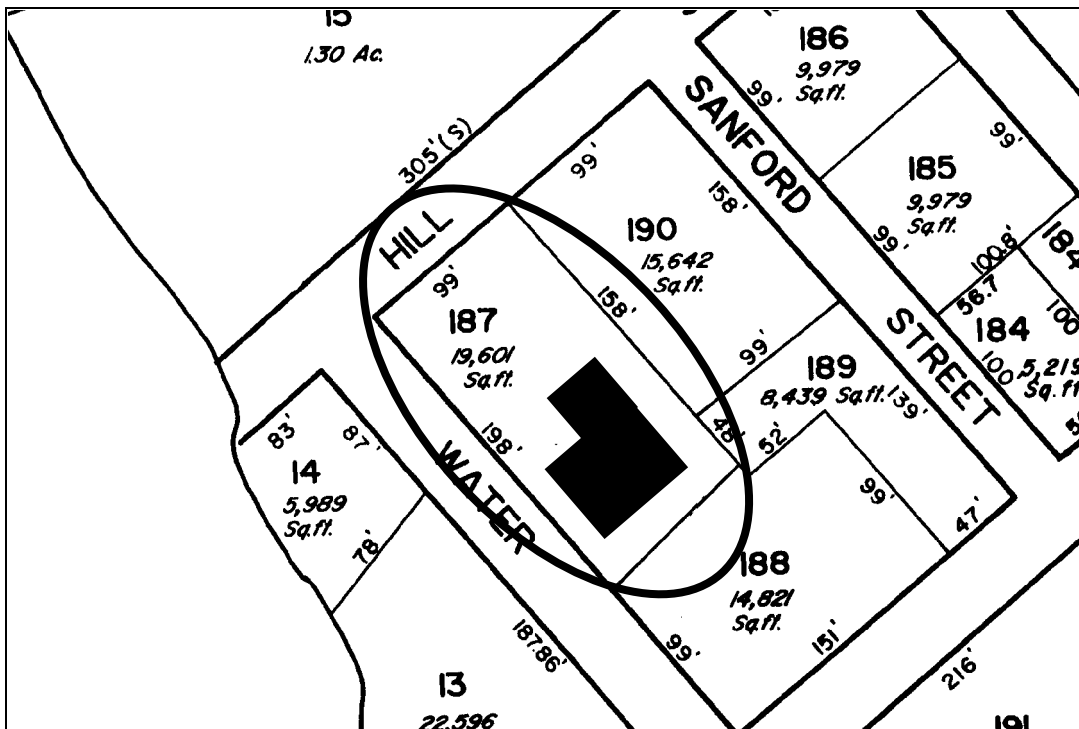

Dartmouth Tax Assessors Map

INVENTORY FORM B CONTINUATION SHEET

[DARTMOUTH] [29 Water Street]

MASSACHUSETTS HISTORICAL COMMISSION
220 MORRISSEY BOULEVARD, BOSTON, MASSACHUSETTS 02125

Area(s) Form No.

	DAR.41
--	--------

ARCHIVAL PHOTOGRAPHIC PRINT(S) ATTACHED:



INVENTORY FORM B CONTINUATION SHEET

[DARTMOUTH] [29 Water Street]

MASSACHUSETTS HISTORICAL COMMISSION
220 MORRISSEY BOULEVARD, BOSTON, MASSACHUSETTS 02125

Area(s) Form No.

	DAR.41
--	--------

ARCHIVAL PHOTOGRAPHIC PRINT(S) ATTACHED:

