

FORM B – BUILDING

Assessor's Number USGS Quad Area(s) Form Number

MASSACHUSETTS HISTORICAL COMMISSION
MASSACHUSETTS ARCHIVES BUILDING
220 MORRISSEY BOULEVARD
BOSTON, MASSACHUSETTS 02125

09-32	Westport		DAR.488
-------	----------	--	---------

Town: Dartmouth

Place:

Photograph



Address: 368 Barneys Joy Road

Historic Name: J. Slocum (1871)

Uses: Present: single family home

Original: same

Date of Construction: ca. 1820

Source: stylistic, Tax Database

Style/Form: Colonial Cape Cod

Architect/Builder:

Exterior Material:

Foundation: stone

Wall/Trim: wood shingle

Roof: wood shingle

Outbuildings/Secondary Structures: None

Major Alterations (*with dates*):
see architectural description

Condition: Good

Moved: no | | yes | X | **Date** 2005?

Acreage: 2.69

Setting: rural residential

Topographic or Assessor's Map

see continuation sheet

Recorded by: Richard M. Casella / Wm. Coutu

Organization: Historic Documentation Co., Inc.

Date: 2008

INVENTORY FORM B CONTINUATION SHEET

[DARTMOUTH] [368 Barneys Joy Road]

MASSACHUSETTS HISTORICAL COMMISSION
220 MORRISSEY BOULEVARD, BOSTON, MASSACHUSETTS 02125

Area(s) Form No.

DAR.488

___ Recommended for listing in the National Register of Historic Places.
If checked, you must attach a completed National Register Criteria Statement form.

ARCHITECTURAL DESCRIPTION:

This is a basic 1-1/2 story Cape Cod dwelling, 5-bays wide by 2-bays deep. It has a center brick chimney and a stone foundation. The walls and roof are wood shingled. The centered entrance is framed with raised pilasters and a row of 6 narrow transom lights across the top. A solid wood vertical plank storm door with reproduction iron strap hinges is mounted over the main entry door. Windows are all 12/12 sash, protected by aluminum storms and capped by splayed lintels. The windows on the front façade butt the front façade's frieze board. A rear entrance is identical to the front but not centered. There is a wide shed dormer on the rear roof with a row of 8 windows capped by a single long splayed lintel.

This house was reportedly moved back on the lot from its original location close to the road. It was entirely "restored" inside and out. All of the exterior materials are new. The rear dormer was obviously added or the fenestration modified; the chimney also new, probably larger than the original.

HISTORICAL INFORMATION:

1856 Map: House not shown

1871 Map: House shown with name "J. Slocum"

1895 Map: House shown with name "W. A. Slocum"

Tax Card, 1st Entry: Francis and Maria Augusta (incomplete first entry); 1954, Francis Augusta, John B. Sylvia, Mary Perry, Probate 107730 (second entry)

BIBLIOGRAPHY and/or REFERENCES

Walling, Henry F., *Map of the Town of Dartmouth, Bristol County, Mass.* 1856.

Beers, F. W., *Atlas of Bristol County, Massachusetts.* New York: F.W. Beers & Co., 1871

Walling, Henry F., *Map of Bristol County, Massachusetts.* 1895.

Town of Dartmouth, Massachusetts, Tax Assessor's Record Cards.

INVENTORY FORM B CONTINUATION SHEET

[DARTMOUTH] [368 Barneys Joy Road]

MASSACHUSETTS HISTORICAL COMMISSION
220 MORRISSEY BOULEVARD, BOSTON, MASSACHUSETTS 02125

Area(s) Form No.

DAR.488

LOCATION MAPPING

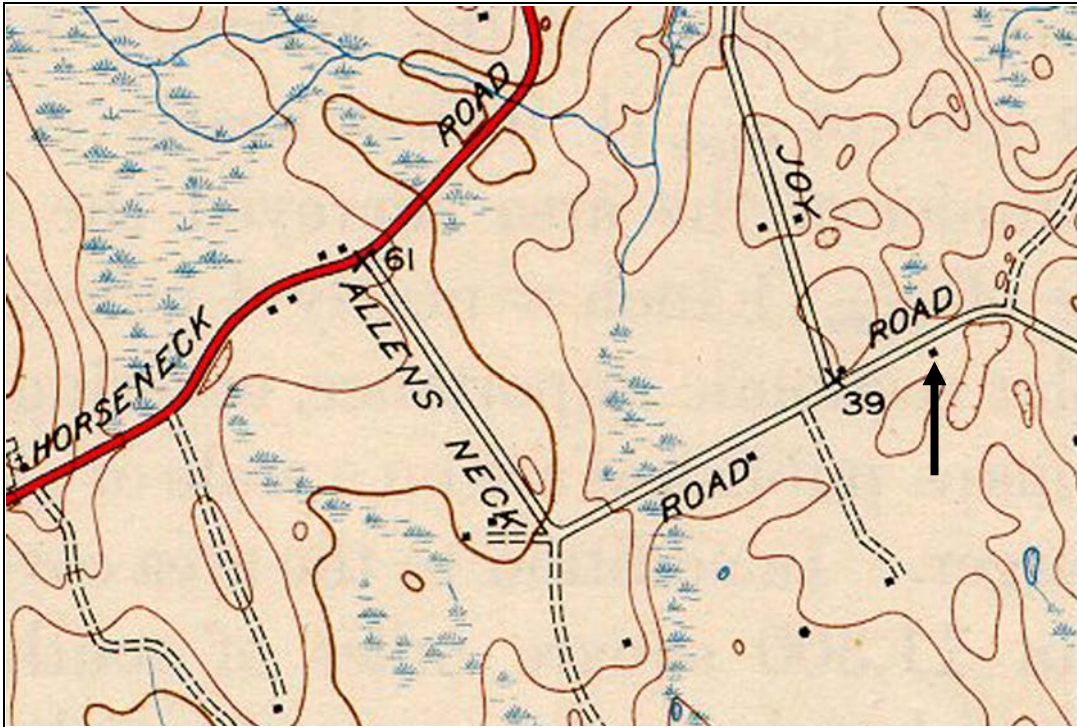

USGS Topographic Map Westport Quadrangle 1942

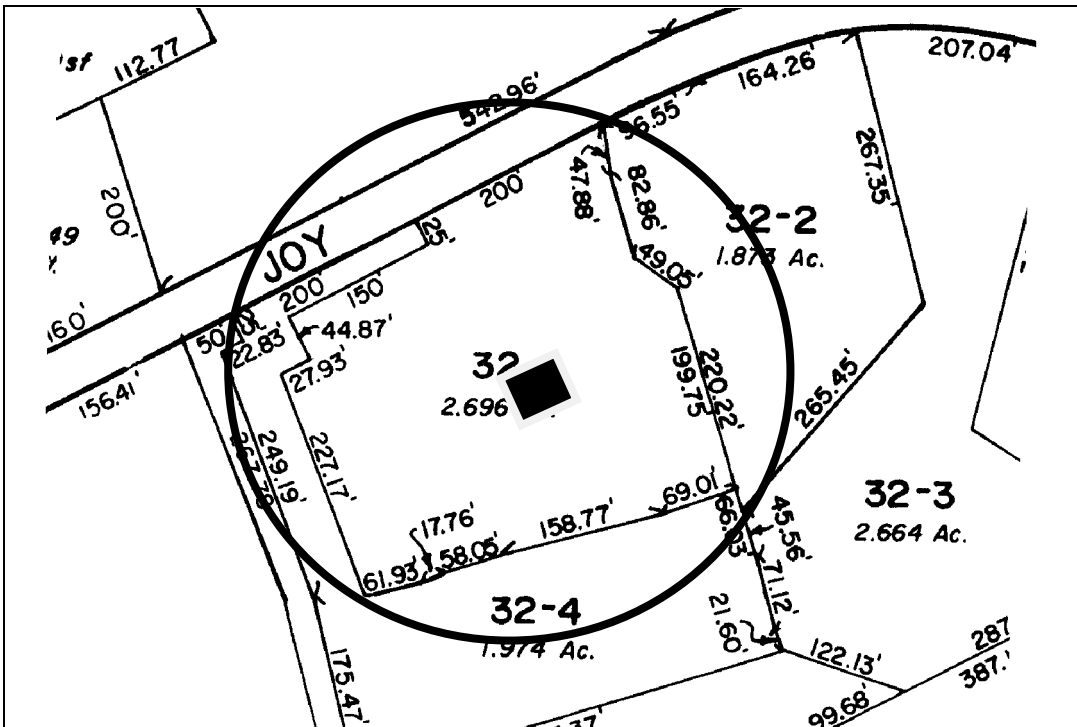

Dartmouth Tax Assessors Map

INVENTORY FORM B CONTINUATION SHEET

[DARTMOUTH] [368 Barneys Joy Road]

MASSACHUSETTS HISTORICAL COMMISSION
220 MORRISSEY BOULEVARD, BOSTON, MASSACHUSETTS 02125

Area(s) Form No.

DAR.488

ARCHIVAL PHOTOGRAPHIC PRINT(S) ATTACHED:



No.



No.