

FORM B – BUILDING

Assessor's Number USGS Quad Area(s) Form Number

MASSACHUSETTS HISTORICAL COMMISSION
 MASSACHUSETTS ARCHIVES BUILDING
 220 MORRISSEY BOULEVARD
 BOSTON, MASSACHUSETTS 02125

139 223			DAR.710
---------	--	--	---------

Town: Dartmouth

Place: (*neighborhood or village*)
 Bliss Corner

Address: 8 Bolton Road

Historic Name: Robert Nightingale House

Uses: Present: Single Family Residential
 Original: Single Family Residential

Date of Construction: c1903

Source: Tax Card

Style/Form: No Style

Architect/Builder:

Exterior Material:

Foundation: brick

Wall/Trim: Vinyl

Roof: Asphalt

Outbuildings/Secondary Structures:
 Garage

Major Alterations (*with dates*):
 Enclosed Porch & Vinyl Siding (Late 20th C)

Condition: Fair

Moved: no | X | yes | | **Date** _____

Acreage: 0.09 Acres

Setting: Set in a dense suburban area of residential properties.

Photograph



Topographic or Assessor's Map

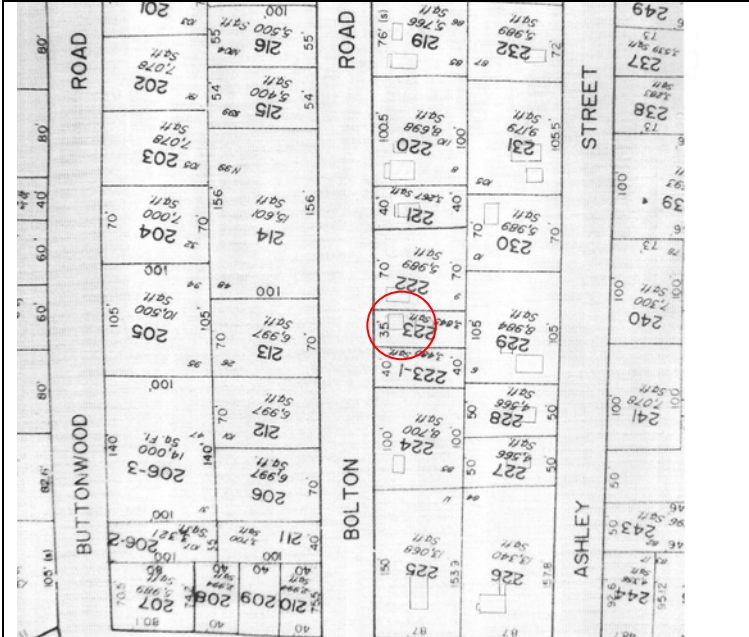

Recorded by: Julie Larry

Organization: ttl-architects, llc

Date (*month / year*): July 2011

INVENTORY FORM B CONTINUATION SHEET

DARTMOUTH

8 BOLTON ROAD

MASSACHUSETTS HISTORICAL COMMISSION

Area(s) Form No.

220 MORRISSEY BOULEVARD, BOSTON, MASSACHUSETTS 02125

DAR.710

___ Recommended for listing in the National Register of Historic Places.

If checked, you must attach a completed National Register Criteria Statement form.

Use as much space as necessary to complete the following entries, allowing text to flow onto additional continuation sheets.

ARCHITECTURAL DESCRIPTION:

Describe architectural features. Evaluate the characteristics of this building in terms of other buildings within the community.

The one-and-a-half story dwelling at 8 Bolton Road (DAR.701) faces east and is located approximately eight feet from the road. The lot is slightly sloped with a shed in the southwest corner and a chain link fence encompasses the yard to the north of the two by two bay dwelling. A gate on the north side of the building leads to the side yard and the stairs to the porch entrance. The rectangular building rests on a high painted brick foundation and terminates in a front gable roof sheathed in asphalt shingles. The hip roof front porch has been enclosed and rests on a concrete block foundation. The residence is clad in vinyl siding. An interior end chimney is located on the south slope of the gable roof. Fenestration includes 1/1 replacement sash windows, pairs of 1/1 sash windows and a large opening on the enclosed porch featuring a 1/1 sash windows flanked by narrow 1/1 sash windows.

HISTORICAL NARRATIVE

Discuss the history of the building. Explain its associations with local (or state) history. Include uses of the building, and the role(s) the owners/occupants played within the community.

Owners Include: Robert Nightingale (1903-1912); Pierre Therriault (1912-1913); Arthur Therriault (1913-1942); Therriault heirs (1942-1955); Alfred Therriault (1955); Nono Luiz da Costa (1955-1993); and Maria Costa (1993-present).

BIBLIOGRAPHY and/or REFERENCES

Beers, F.W. & Co. *Dartmouth South, South Dartmouth*. Bristol County 1871. [available online at historicmapworks](#)

Beers, F.W. & Co. *Dartmouth, Dartmouth, Smith Mills Town, Russells Mills Town*. Bristol County 1871. [available online at historicmapworks](#)

Everts & Richards. *Dartmouth Town, Dartmouth, Smith Mills*. Bristol County, 1895. [available online at historicmapworks](#)

Everts & Richards. *Dartmouth South Town, Dartmouth Post Office, Nonquitt town, Bay View*. Bristol County, 1895. [available online at historicmapworks](#)

FamilySearch

Sanborn Fire Insurance Maps. Nov 1924 and August 1932.

Street Directories.

Town of Dartmouth. Assessors Records.

U.S. Commerce Dept. Census Bureau, 1840-1930.

USGS MAPS 1893, 1935, 1941. [UNH]

Walling, Henry Francis. *Map of the Town of Dartmouth*. Bristol County, 1856. Available online at Boston Public Library.

INVENTORY FORM B CONTINUATION SHEET

DARTMOUTH 8 BOLTON ROAD

MASSACHUSETTS HISTORICAL COMMISSION
220 MORRISSEY BOULEVARD, BOSTON, MASSACHUSETTS 02125

Area(s) Form No.

	DAR.710
--	---------

