

FORM B – BUILDING

MASSACHUSETTS HISTORICAL COMMISSION
MASSACHUSETTS ARCHIVES BUILDING
220 MORRISSEY BOULEVARD
BOSTON, MASSACHUSETTS 02125

Assessor's Number USGS Quad Area(s) Form Number

| | | | |
|---------|-------------------------|--|---------|
| 117-173 | New Bedford South | | DAR.274 |
|---------|-------------------------|--|---------|

Photograph



Topographic or Assessor's Map

see continuation sheet

Town: Dartmouth

Place: Padanaram

Address: 12 Cleveland Street

Historic Name: C.A. Davis (1856)

Uses: Present: single family home

Original: same

Date of Construction: Tax Database: 1850

Source:

Style/Form:

Architect/Builder:

Exterior Material:

Foundation:

Wall/Trim:

Roof:

Outbuildings/Secondary Structures:

Major Alterations *(with dates):*

Condition:

Moved: no | | yes | | **Date**

Acreage: 16,958 sq. ft.

Setting:

Recorded by: Richard M. Casella

Organization: Historic Documentation Co., Inc.

Date: 2008

INVENTORY FORM B CONTINUATION SHEET

[DARTMOUTH] [12 Cleveland Street]

MASSACHUSETTS HISTORICAL COMMISSION
220 MORRISSEY BOULEVARD, BOSTON, MASSACHUSETTS 02125

Area(s) Form No.

DAR.274

___ Recommended for listing in the National Register of Historic Places.
If checked, you must attach a completed National Register Criteria Statement form.

ARCHITECTURAL DESCRIPTION:

HISTORICAL INFORMATION:

1856 Map: House shown with name "C.A. Davis"

1871 Map: House shown with no name

1895 Map: House shown with name "C. Davis"

Tax Card, 1st Entry: 5/11/1909, Susan M. Davis, Book 312 Page 222

BIBLIOGRAPHY and/or REFERENCES

Walling, Henry F., *Map of the Town of Dartmouth, Bristol County, Mass.* 1856.

Beers, F. W., *Atlas of Bristol County, Massachusetts.* New York: F.W. Beers & Co., 1871

Walling, Henry F., *Map of Bristol County, Massachusetts.* 1895.

Town of Dartmouth, Massachusetts, Tax Assessor's Record Cards.

INVENTORY FORM B CONTINUATION SHEET

[DARTMOUTH] [12 Cleveland Street]

MASSACHUSETTS HISTORICAL COMMISSION
220 MORRISSEY BOULEVARD, BOSTON, MASSACHUSETTS 02125

Area(s) Form No.

DAR.274

LOCATION MAPPING

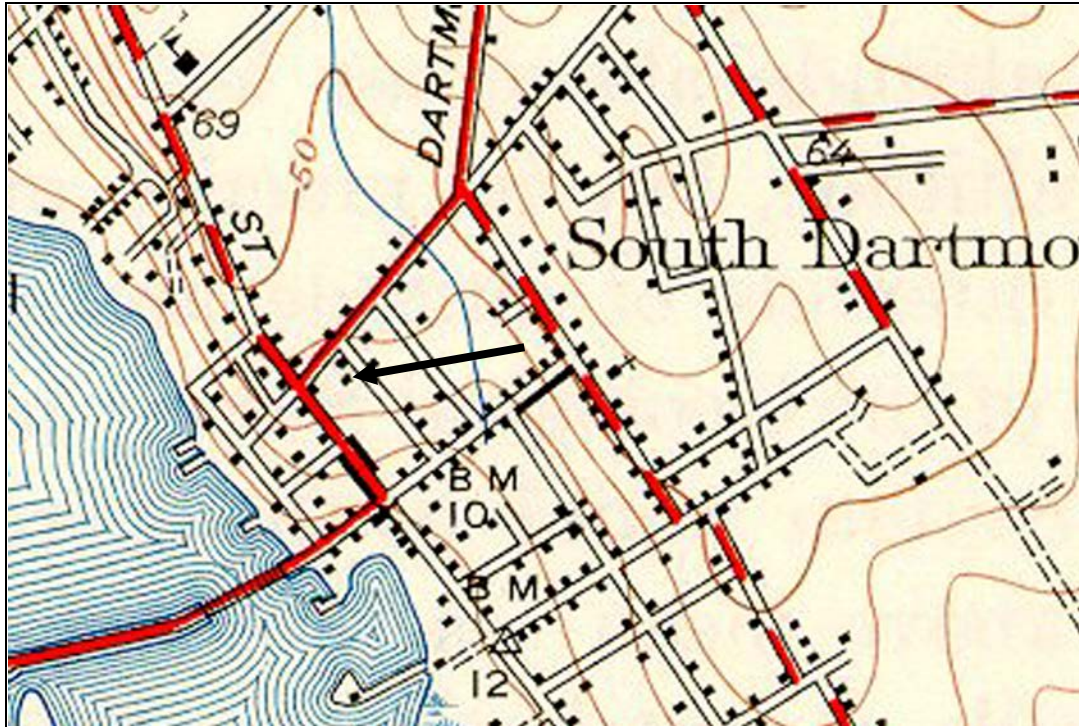

USGS Topographic Map New Bedford South Quadrangle 1941, Revised 1948

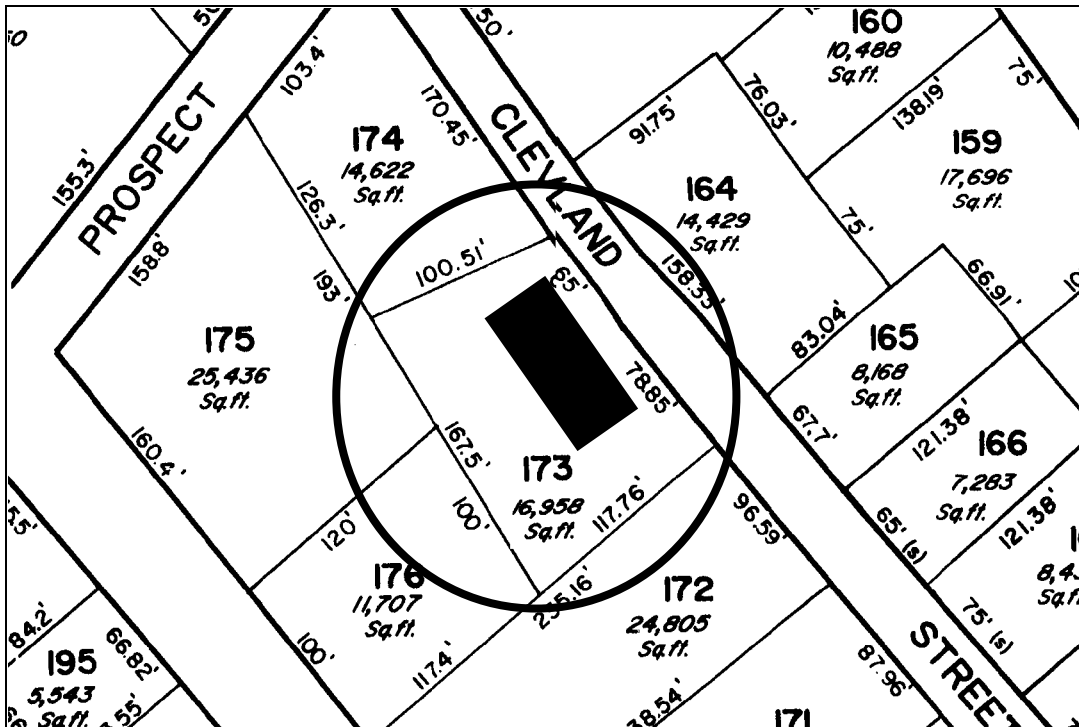

Dartmouth Tax Assessors Map

INVENTORY FORM B CONTINUATION SHEET

[DARTMOUTH] [12 Cleveland Street]

MASSACHUSETTS HISTORICAL COMMISSION
220 MORRISSEY BOULEVARD, BOSTON, MASSACHUSETTS 02125

Area(s) Form No.

DAR.274

ARCHIVAL PHOTOGRAPHIC PRINT(S) ATTACHED:



No.



No.