

FORM B – BUILDING

Assessor's Number USGS Quad Area(s) Form Number

117-51	New Bedford South		DAR.313
--------	-------------------	--	---------

MASSACHUSETTS HISTORICAL COMMISSION
MASSACHUSETTS ARCHIVES BUILDING
220 MORRISSEY BOULEVARD
BOSTON, MASSACHUSETTS 02125

Town: Dartmouth

Place:

Photograph



Address: 405 Elm Street

Historic Name: J.C. Almy (1856)

Uses: Present: single family home

Original: same

Date of Construction: ca. 1820 [Assessor's database]

Source:

Style/Form:

Architect/Builder:

Exterior Material:

Foundation:

Wall/Trim:

Roof:

Outbuildings/Secondary Structures:

Major Alterations (*with dates*):

Condition:

Moved: no | | yes | | **Date**

Acreage:

Setting:

Topographic or Assessor's Map

see continuation sheet

Recorded by: Richard M. Casella

Organization: Historic Documentation Co., Inc.

Date: 2008

Date added J.Lund/M.Latimer, 2011

INVENTORY FORM B CONTINUATION SHEET

[DARTMOUTH] [405 Elm Street]

MASSACHUSETTS HISTORICAL COMMISSION
220 MORRISSEY BOULEVARD, BOSTON, MASSACHUSETTS 02125

Area(s) Form No.

DAR.313

___ Recommended for listing in the National Register of Historic Places.
If checked, you must attach a completed National Register Criteria Statement form.

ARCHITECTURAL DESCRIPTION:

HISTORICAL INFORMATION:

1856 Map: House shown with name "J.C. Almy"

1871 Map: House shown with name: House not shown

1895 Map: House shown with name "G.O. Baker"

Tax Card, 1st Entry: 1884, George O. Baker, Book 106 Page 515

BIBLIOGRAPHY and/or REFERENCES

Walling, Henry F., *Map of the Town of Dartmouth, Bristol County, Mass.* 1856.

Beers, F. W., *Atlas of Bristol County, Massachusetts.* New York: F.W. Beers & Co., 1871

Walling, Henry F., *Map of Bristol County, Massachusetts.* 1895.

Town of Dartmouth, Massachusetts, Tax Assessor's Record Cards.

INVENTORY FORM B CONTINUATION SHEET

[DARTMOUTH] [405 Elm Street]

MASSACHUSETTS HISTORICAL COMMISSION
220 MORRISSEY BOULEVARD, BOSTON, MASSACHUSETTS 02125

Area(s) Form No.

DAR.313

LOCATION MAPPING

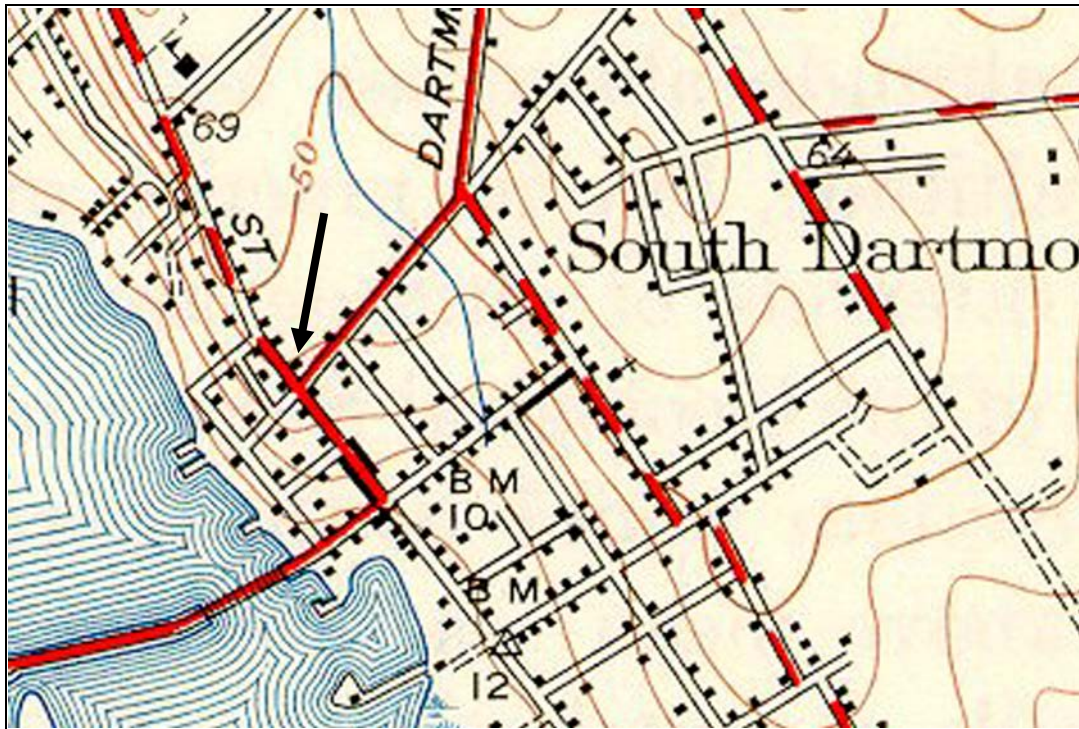

USGS Topographic Map New Bedford South Quadrangle 1941, Revised 1948

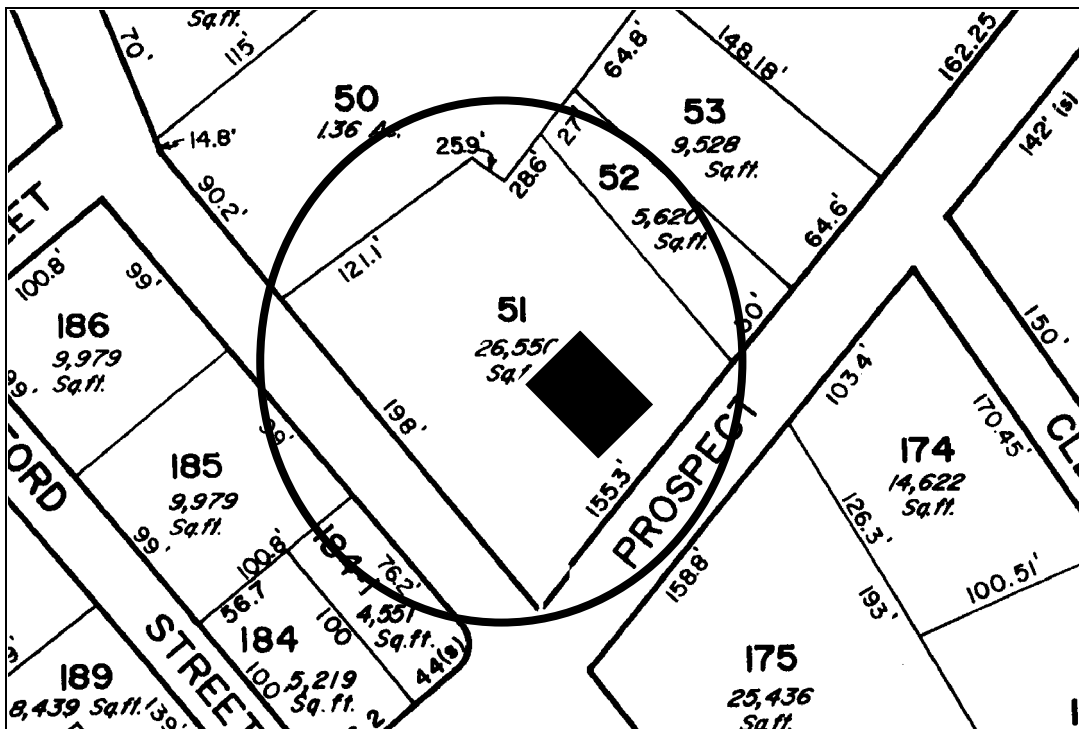

Dartmouth Tax Assessors Map

INVENTORY FORM B CONTINUATION SHEET

[DARTMOUTH] [405 Elm Street]

MASSACHUSETTS HISTORICAL COMMISSION
220 MORRISSEY BOULEVARD, BOSTON, MASSACHUSETTS 02125

Area(s) Form No.

	DAR.313
--	---------

ARCHIVAL PHOTOGRAPHIC PRINT(S) ATTACHED:



No.



No.

INVENTORY FORM B CONTINUATION SHEET

[DARTMOUTH] [405 Elm Street]

MASSACHUSETTS HISTORICAL COMMISSION
220 MORRISSEY BOULEVARD, BOSTON, MASSACHUSETTS 02125

Area(s) Form No.

DAR.313

ARCHIVAL PHOTOGRAPHIC PRINT(S) ATTACHED:



No.



No.

XXXX SEE MORE PHOTOS