

FORM B – BUILDING

Assessor's Number USGS Quad Area(s) Form Number

MASSACHUSETTS HISTORICAL COMMISSION
MASSACHUSETTS ARCHIVES BUILDING
220 MORRISSEY BOULEVARD
BOSTON, MASSACHUSETTS 02125

127-04	New Bedford South		DAR.518
--------	-------------------	--	---------

Town: Dartmouth

Place:

Photograph



Address: 606 Elm Street

Historic Name: E. Bourne (1856)

Uses: Present: single family home

Original: same

Date of Construction: ca. 1781 (1781 in Tax Database)

Source: stylistic

Style/Form: Colonial Cape Cod

Architect/Builder:

Exterior Material:

Foundation: stone

Wall/Trim: wood clapboards, wood shingles

Roof: asphalt shingle

Outbuildings/Secondary Structures: None

Major Alterations (*with dates*):

see description

Condition: Good

Moved: no | X | yes | | **Date**

Acreage: 15,900 s.f.

Setting: village residential

Topographic or Assessor's Map

see continuation sheet

Recorded by: Richard M. Casella / Wm Coutu

Organization: Historic Documentation Co., Inc.

Date: 2008

INVENTORY FORM B CONTINUATION SHEET

[DARTMOUTH] [606 Elm Street]

MASSACHUSETTS HISTORICAL COMMISSION
220 MORRISSEY BOULEVARD, BOSTON, MASSACHUSETTS 02125

Area(s) Form No.

DAR.518

___ Recommended for listing in the National Register of Historic Places.
If checked, you must attach a completed National Register Criteria Statement form.

ARCHITECTURAL DESCRIPTION:

A 1-1/2 story Colonial Cape Cod of the type known as a $\frac{3}{4}$ Cape, with an off-center entrance flanked by one window to the left and two windows to the right. The windows are 12/12 wood sash behind aluminum storms. The window trim consists of simple flat casings and splayed lintels. A small 1-story, 1-bay wide wing to the right is set back from the main façade, has a 12/12 window and appears to be a 19th century addition. An addition to the left side is flush with the front and appears to be more recent. Behind that is another addition, part ell part wing, to which a covered porch is attached, all apparently 20th century additions. The building has a chimney centered on the ridge, wood clapboards on the front, wood shingles on the sides and rear.

HISTORICAL INFORMATION:

1856 Map: House shown with name "E. Bourne"

1871 Map: Map information inconclusive

1895 Map: House shown with name "I.C. Davis"

Tax Card, 1st Entry: 5/8/1935, N.B. Five Cents Savings Bank, Book 764 Page 115

BIBLIOGRAPHY and/or REFERENCES

Walling, Henry F., *Map of the Town of Dartmouth, Bristol County, Mass.* 1856.

Beers, F. W., *Atlas of Bristol County, Massachusetts.* New York: F.W. Beers & Co., 1871

Walling, Henry F., *Map of Bristol County, Massachusetts.* 1895.

Town of Dartmouth, Massachusetts, Tax Assessor's Record Cards.

INVENTORY FORM B CONTINUATION SHEET

[DARTMOUTH] [606 Elm Street]

MASSACHUSETTS HISTORICAL COMMISSION
220 MORRISSEY BOULEVARD, BOSTON, MASSACHUSETTS 02125

Area(s) Form No.

DAR.518

LOCATION MAPPING

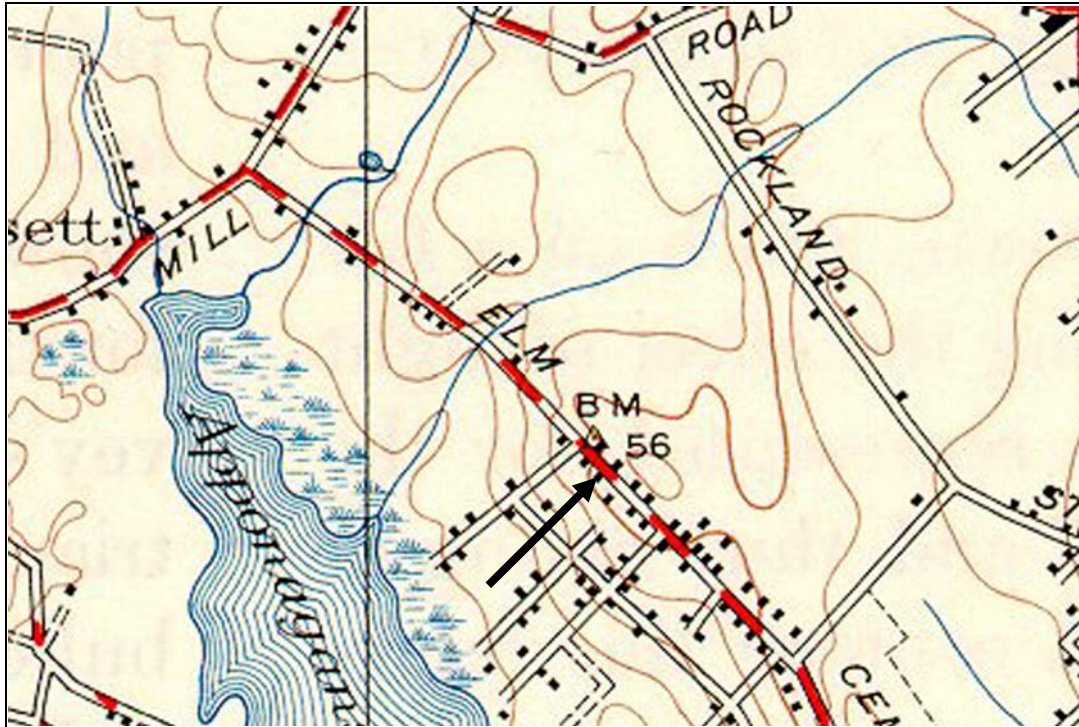

USGS Topographic Map New Bedford South Quadrangle 1941, Revised 1948

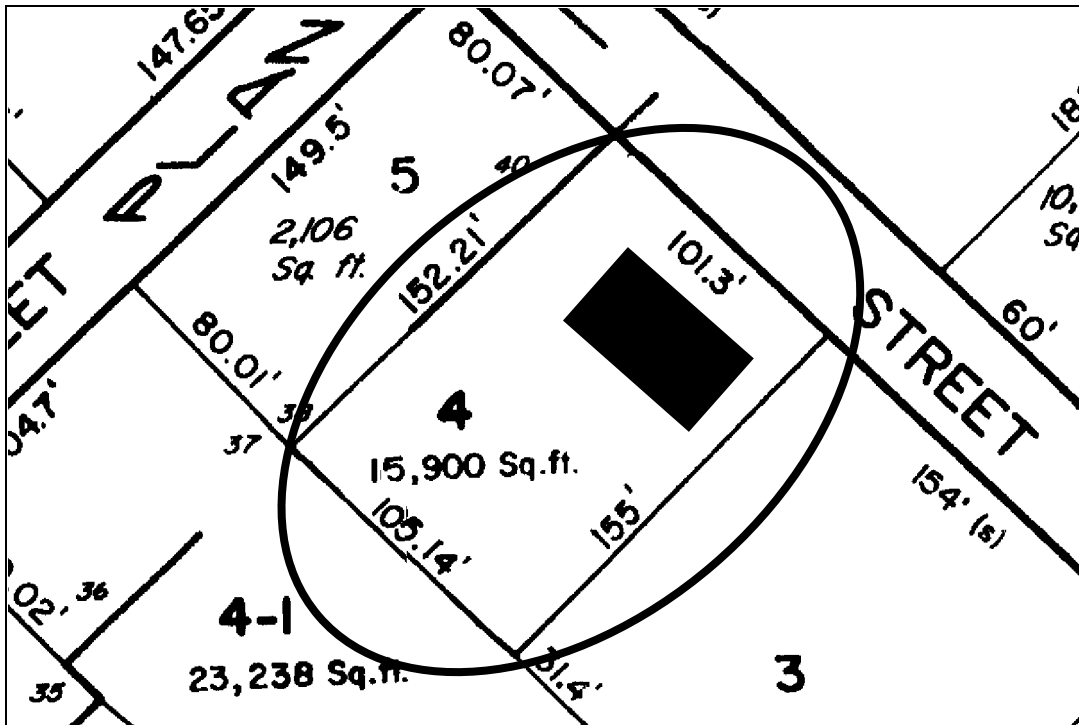

Dartmouth Tax Assessors Map

INVENTORY FORM B CONTINUATION SHEET

[DARTMOUTH] [606 Elm Street]

MASSACHUSETTS HISTORICAL COMMISSION
220 MORRISSEY BOULEVARD, BOSTON, MASSACHUSETTS 02125

Area(s) Form No.

DAR.518

ARCHIVAL PHOTOGRAPHIC PRINT(S) ATTACHED:



No.



No.