

FORM B – BUILDING

Assessor's Number USGS Quad Area(s) Form Number

MASSACHUSETTS HISTORICAL COMMISSION
MASSACHUSETTS ARCHIVES BUILDING
220 MORRISSEY BOULEVARD
BOSTON, MASSACHUSETTS 02125

127-144	New Bedford South		DAR.44
---------	-------------------------	--	--------

Town: Dartmouth

Place:

Address: 607 Elm Street

Historic Name: G. Thatcher (1856)

Uses: Present: single family home

Original: same

Date of Construction: ca. 1810 (1790 in tax Database)

Source: historic mapping

Style/Form: Federal

Architect/Builder:

Exterior Material:

Foundation: stone

Wall/Trim: shingles

Roof: asphalt shingle

Outbuildings/Secondary Structures: gambrel dairy barn
ca. 1910

Major Alterations *(with dates):*

Condition: Good

Moved: no | X | yes | | **Date**

Acreage: 18.29 Acres

Setting: residential

Photograph



Topographic or Assessor's Map

see continuation sheet

Recorded by: Richard M. Casella/ Wm. Coutu
Organization: Historic Documentation Co., Inc.
Date: 2008

INVENTORY FORM B CONTINUATION SHEET

[DARTMOUTH] [607 Elm Street]

MASSACHUSETTS HISTORICAL COMMISSION
220 MORRISSEY BOULEVARD, BOSTON, MASSACHUSETTS 02125

Area(s) Form No.

DAR.44

___ Recommended for listing in the National Register of Historic Places.
If checked, you must attach a completed National Register Criteria Statement form.

ARCHITECTURAL DESCRIPTION:

This structure is a somewhat weather beaten example of the Federal style in Dartmouth. It is 2 ½ stories in height and gable ends are side facing. The front façade is at the long elevation, and window and door placement is symmetric. Doorway, center placed, is framed by a primitive paneled pilaster treatment, and entablature. Windows are capped by splayed lintels. Foundation and stairs are granite. The stonewall surrounding the house is in very good condition. [Note: Preceding description transcribed from 1983 survey form]

HISTORICAL INFORMATION:

1856 Map: House shown with name "G. Thatcher"

1871 Map: House not shown

1895 Map: House shown with name "W.H. Gifford"

Tax Card, 1st Entry: 1896, Charles Owen, Book 182 Page 246

BIBLIOGRAPHY and/or REFERENCES

Walling, Henry F., *Map of the Town of Dartmouth, Bristol County, Mass.* 1856.

Beers, F. W., *Atlas of Bristol County, Massachusetts.* New York: F.W. Beers & Co., 1871

Walling, Henry F., *Map of Bristol County, Massachusetts.* 1895.

Town of Dartmouth, Massachusetts, Tax Assessor's Record Cards.

INVENTORY FORM B CONTINUATION SHEET

[DARTMOUTH] [607 Elm Street]

MASSACHUSETTS HISTORICAL COMMISSION
220 MORRISSEY BOULEVARD, BOSTON, MASSACHUSETTS 02125

Area(s) Form No.

DAR.44

LOCATION MAPPING

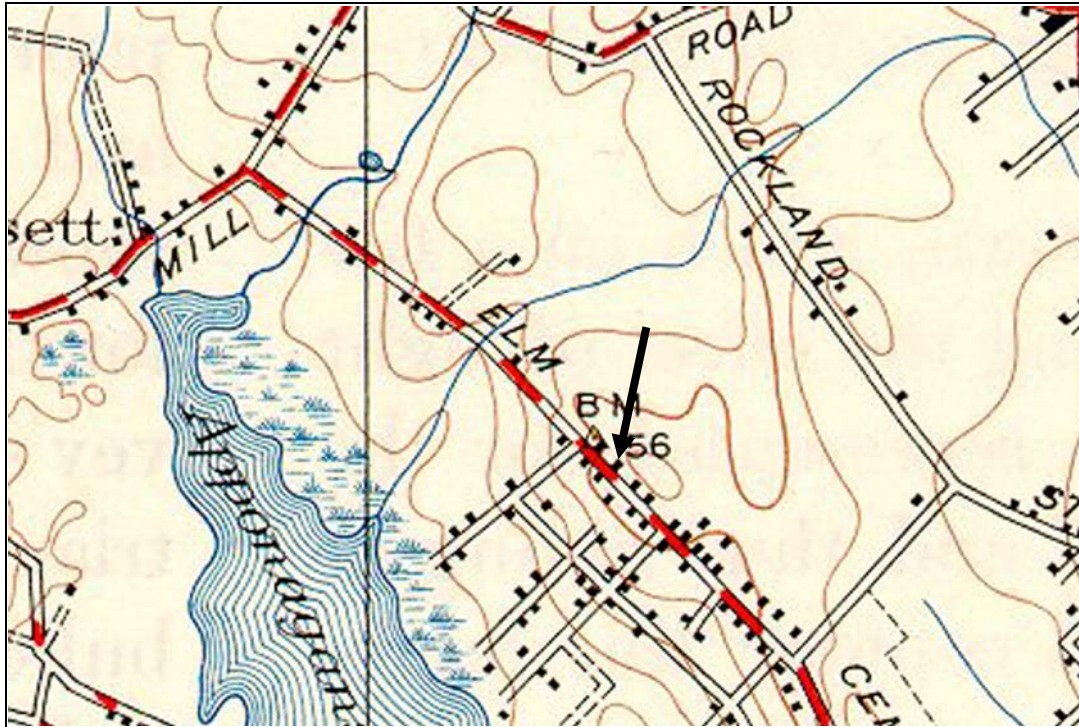

USGS Topographic Map New Bedford South Quadrangle 1941, Revised 1948

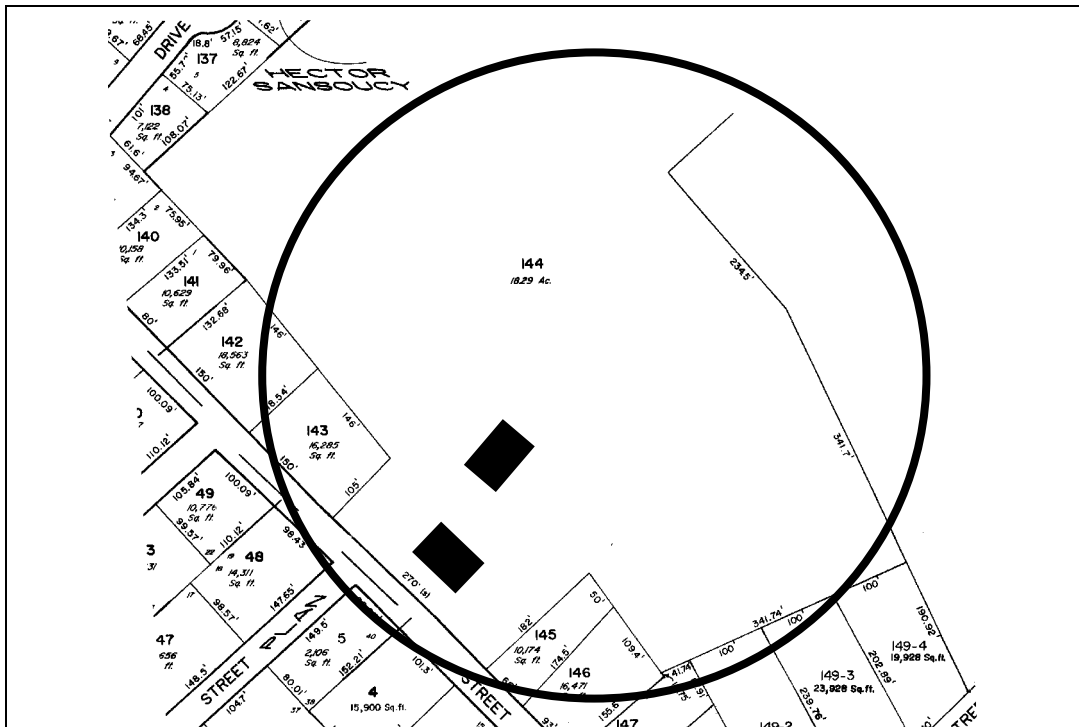

Dartmouth Tax Assessors Map

INVENTORY FORM B CONTINUATION SHEET

[DARTMOUTH] [607 Elm Street]

MASSACHUSETTS HISTORICAL COMMISSION
220 MORRISSEY BOULEVARD, BOSTON, MASSACHUSETTS 02125

Area(s) Form No.

DAR.44

ARCHIVAL PHOTOGRAPHIC PRINT(S) ATTACHED:

