

FORM B – BUILDING

Assessor's Number USGS Quad Area(s) Form Number

MASSACHUSETTS HISTORICAL COMMISSION
MASSACHUSETTS ARCHIVES BUILDING
220 MORRISSEY BOULEVARD
BOSTON, MASSACHUSETTS 02125

127-146	New Bedford South		DAR.517
---------	-------------------	--	---------

Town: Dartmouth

Place:

Photograph



Address: 595 Elm Street

Historic Name: J. Matthews (1856)

Uses: Present: single family home

Original: same

Date of Construction: ca. 1831

Source: Tax Assessor records

Style/Form: Greek Revival

Architect/Builder:

Exterior Material:

Foundation: stone

Wall/Trim: clapboards and shingles

Roof: asphalt shingle

Outbuildings/Secondary Structures: modern garage

Major Alterations (*with dates*):

Condition: Good

Moved: no | x | yes | | **Date**

Acreage: 16,471 s.f.

Setting: residential village

Topographic or Assessor's Map

see continuation sheet

Recorded by: Richard M. Casella

Organization: Historic Documentation Co., Inc.

Date: 2008

INVENTORY FORM B CONTINUATION SHEET

[DARTMOUTH] [595 Elm Street]

MASSACHUSETTS HISTORICAL COMMISSION
220 MORRISSEY BOULEVARD, BOSTON, MASSACHUSETTS 02125

Area(s) Form No.

DAR.517

___ Recommended for listing in the National Register of Historic Places.
If checked, you must attach a completed National Register Criteria Statement form.

ARCHITECTURAL DESCRIPTION:

This is a 1-1/2 story front gable house, three-bays wide, with a two wings, both of which may be original. On the right, set far back, is a 1-story wing with a covered entry porch; on the left is a 1-1/2 story wing with its ridge level with the ridge of the front gable section. The front entrance is in the right bay and consists of a 6-panel wood door with plain flat trim. The windows are wood 6/6 sash with aluminum storms. The left wing has a retrofit angle bay window on the front, likely Colonial Revival period, with divided light sash, fixed in the center, casement to each side. This structure may represent a vernacular Greek Revival in its most simple form lacking the decorative details. There is a single large brick chimney located on the ridge of the main section. The structure is clapboarded and shingled and rests on a stone foundation. There is a 2-story garage located behind the house that appears to be mid 20th century with more recent alterations.

HISTORICAL INFORMATION:

1856 Map: House shown with name "J. Matthews"

1871 Map: Map information inconclusive

1895 Map: House shown with name "L. Matthews"

Tax Card, 1st Entry: 1831, Luther Matthews, Book 33 Page 108

BIBLIOGRAPHY and/or REFERENCES

Walling, Henry F., *Map of the Town of Dartmouth, Bristol County, Mass.* 1856.

Beers, F. W., *Atlas of Bristol County, Massachusetts.* New York: F.W. Beers & Co., 1871

Walling, Henry F., *Map of Bristol County, Massachusetts.* 1895.

Town of Dartmouth, Massachusetts, Tax Assessor's Record Cards.

INVENTORY FORM B CONTINUATION SHEET

[DARTMOUTH] [595 Elm Street]

MASSACHUSETTS HISTORICAL COMMISSION
220 MORRISSEY BOULEVARD, BOSTON, MASSACHUSETTS 02125

Area(s) Form No.

DAR.517

LOCATION MAPPING

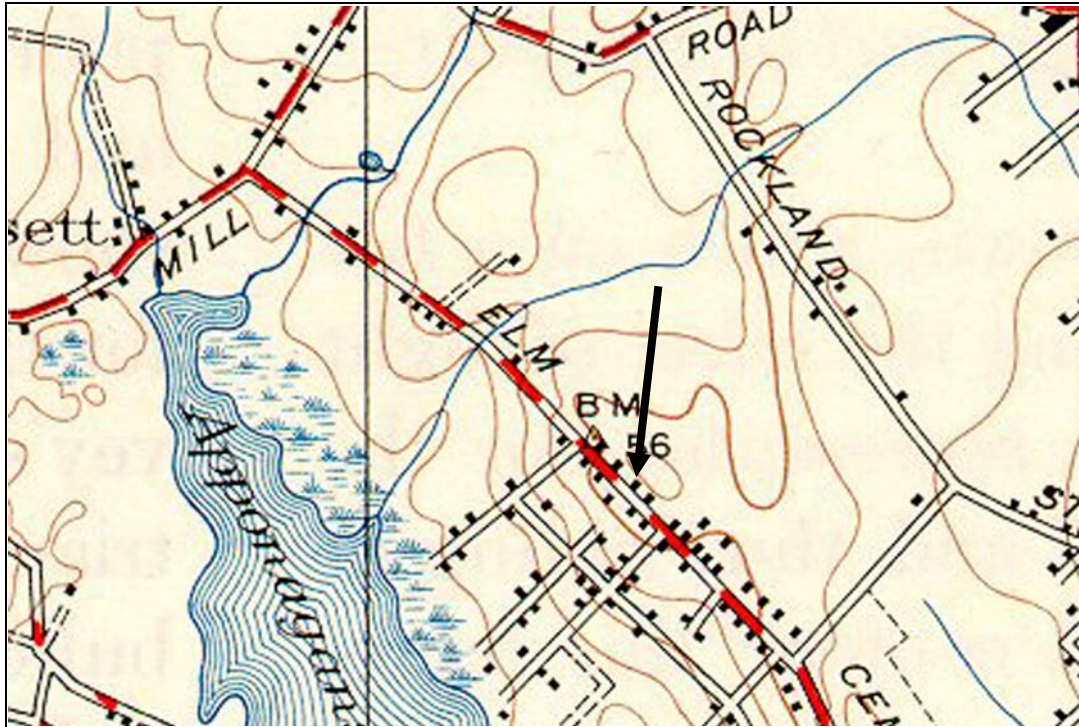

USGS Topographic Map New Bedford South Quadrangle 1941, Revised 1948

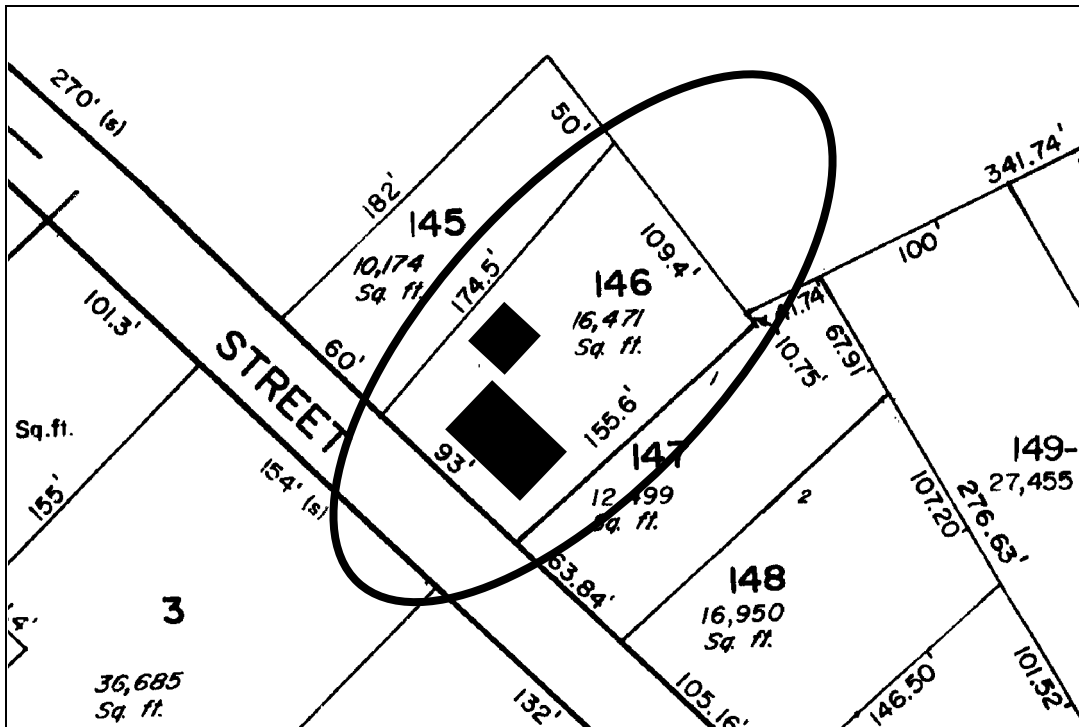

Dartmouth Tax Assessors Map

INVENTORY FORM B CONTINUATION SHEET

[DARTMOUTH] [595 Elm Street]

MASSACHUSETTS HISTORICAL COMMISSION
220 MORRISSEY BOULEVARD, BOSTON, MASSACHUSETTS 02125

Area(s) Form No.

DAR.517

ARCHIVAL PHOTOGRAPHIC PRINT(S) ATTACHED:



No.



No.