

FORM B – BUILDING

Assessor's Number USGS Quad Area(s) Form Number

MASSACHUSETTS HISTORICAL COMMISSION
MASSACHUSETTS ARCHIVES BUILDING
220 MORRISSEY BOULEVARD
BOSTON, MASSACHUSETTS 02125

127-01	New Bedford South		DAR.110
--------	-------------------------	--	---------

Town: Dartmouth

Place:

Photograph



Address: 586 Elm Street

Historic Name: A. Mathews (1856)

Uses: Present: single family home

Original: same

Date of Construction: ca. 1840 (1812 in Tax Database)

Source: historic mapping

Style/Form: Greek Revival

Architect/Builder:

Exterior Material:

Foundation: stone

Wall/Trim: Clapboard

Roof: asphalt shingle

Outbuildings/Secondary Structures: None

Major Alterations (with dates): rear addition date unknown

Condition: Good

Moved: no | | yes | | **Date**

Acreage: 21,736 sq. ft.

Setting: residential

Topographic or Assessor's Map

see continuation sheet

Recorded by: Richard M. Casella / Wm. Coutu

Organization: Historic Documentation Co., Inc.

Date: 2008

INVENTORY FORM B CONTINUATION SHEET

[DARTMOUTH] [586 Elm Street]

MASSACHUSETTS HISTORICAL COMMISSION
220 MORRISSEY BOULEVARD, BOSTON, MASSACHUSETTS 02125

Area(s) Form No.

DAR.110

___ Recommended for listing in the National Register of Historic Places.
If checked, you must attach a completed National Register Criteria Statement form.

ARCHITECTURAL DESCRIPTION:

This is a Greek Revival dwelling with a wide front façade. The gable end is the front and the doorway is located off-center, to the left. It is framed by paneled pilasters, extended entablature, and sidelights. Paneled pilasters are located at house corners. The cornice is extended and at the front façade, ends in a cornice return. The prominent frieze is embellished with a dentil course. Caps are above windows. There is a rear addition. There is also a dentil course on entablature frieze above doorway. [Note: Preceding description transcribed from 1983 survey form]

HISTORICAL INFORMATION:

1856 Map: House shown with name "A. Matthews"

1871 Map: House not shown

1895 Map: House shown with name "A. Matthews"

Tax Card, 1st Entry: 1844, Alonzo Matthews Est., Book 35 Page 209

BIBLIOGRAPHY and/or REFERENCES

Walling, Henry F., *Map of the Town of Dartmouth, Bristol County, Mass.* 1856.

Beers, F. W., *Atlas of Bristol County, Massachusetts.* New York: F.W. Beers & Co., 1871

Walling, Henry F., *Map of Bristol County, Massachusetts.* 1895.

Town of Dartmouth, Massachusetts, Tax Assessor's Record Cards.

INVENTORY FORM B CONTINUATION SHEET

[DARTMOUTH] [586 Elm Street]

MASSACHUSETTS HISTORICAL COMMISSION
220 MORRISSEY BOULEVARD, BOSTON, MASSACHUSETTS 02125

Area(s) Form No.

DAR.110

LOCATION MAPPING

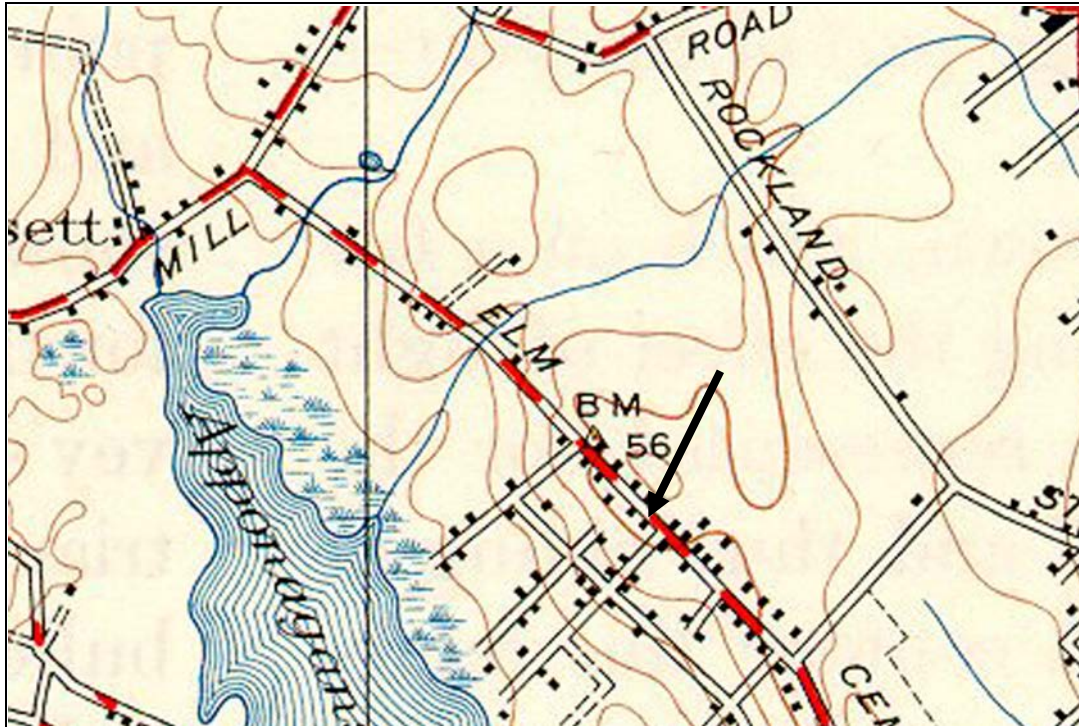

USGS Topographic Map New Bedford South Quadrangle 1941, Revised 1948

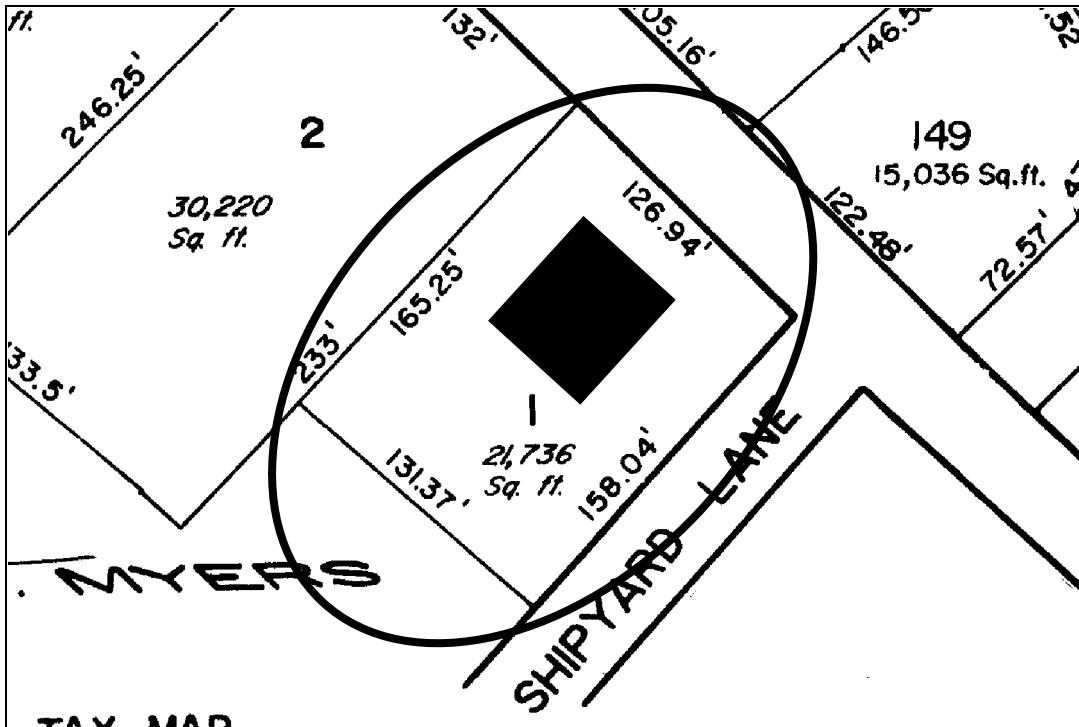

Dartmouth Tax Assessors Map

INVENTORY FORM B CONTINUATION SHEET

[DARTMOUTH] [586 Elm Street]

MASSACHUSETTS HISTORICAL COMMISSION
220 MORRISSEY BOULEVARD, BOSTON, MASSACHUSETTS 02125

Area(s) Form No.

DAR.110

ARCHIVAL PHOTOGRAPHIC PRINT(S) ATTACHED:

