

# FORM B – BUILDING

Assessor's Number    USGS Quad    Area(s)    Form Number

MASSACHUSETTS HISTORICAL COMMISSION  
MASSACHUSETTS ARCHIVES BUILDING  
220 MORRISSEY BOULEVARD  
BOSTON, MASSACHUSETTS 02125

121-98	New Bedford South		DAR.516
--------	-------------------	--	---------

## Photograph



**Town:** Dartmouth

**Place:** Padanarum

**Address:** 569 Elm Street

**Historic Name:** J. Anthony (1895)

**Uses: Present:** single family home

**Original:** same

**Date of Construction:** ca. 1840

**Source:** stylistic (1850 in Tax database)

**Style/Form:** Greek Revival

**Architect/Builder:**

**Exterior Material:**

Foundation: brick

Wall/Trim: cement-asbestos shingle

Roof: asphalt shingle

**Outbuildings/Secondary Structures:** none

**Major Alterations** (*with dates*):

see description

**Condition:** Good

**Moved:** no | X | yes | | **Date**

**Acreage:** 12,148 s.f.

**Setting:** village residential

## Topographic or Assessor's Map

see continuation sheet

**Recorded by:** Richard M. Casella

**Organization:** Historic Documentation Co., Inc.

**Date:** 2008

# INVENTORY FORM B CONTINUATION SHEET

[DARTMOUTH] [569 Elm Street]

MASSACHUSETTS HISTORICAL COMMISSION  
220 MORRISSEY BOULEVARD, BOSTON, MASSACHUSETTS 02125

Area(s) Form No.

DAR.516

\_\_\_ Recommended for listing in the National Register of Historic Places.  
*If checked, you must attach a completed National Register Criteria Statement form.*

## ARCHITECTURAL DESCRIPTION:

A 1-1/2 story front-gable side-hall plan Greek Revival house on a brick foundation. The façade is 3 bays wide with the entrance on the left; there are two windows in the front gable. The solid paneled front door is framed by wide flat pilasters with crown moulding, narrow side lights a wide frieze and thin extended cornice typically seen in Dartmouth. The house is completely sided with cement-asbestos shingles. Windows on the front of the house are wood 2/2 sash; the rest of the windows are a mix of 2/2 and 6/6 wood sash. Windows are framed with flat trim; all other trim has been removed or buried under the replacement siding. There is a 1-story front-gable rear ell slightly offset to the left exposing one 6/6 window. There is a single-flue brick chimney off center towards the rear of the ell. A cross-gable addition to the rear ell on the right side, probably built early 20<sup>th</sup> century, extends over a screen porch.

## HISTORICAL INFORMATION:

**1856 Map:** Map information inconclusive

**1871 Map:** Map information inconclusive

**1895 Map:** House shown with name: "J. Anthony"

**Tax Card, 1<sup>st</sup> Entry:** 1884, J. Anthony, Book 107 Page 403

## BIBLIOGRAPHY and/or REFERENCES

Walling, Henry F., *Map of the Town of Dartmouth, Bristol County, Mass.* 1856.

Beers, F. W., *Atlas of Bristol County, Massachusetts.* New York: F.W. Beers & Co., 1871

Walling, Henry F., *Map of Bristol County, Massachusetts.* 1895.

Town of Dartmouth, Massachusetts, Tax Assessor's Record Cards.

**INVENTORY FORM B CONTINUATION SHEET**

[DARTMOUTH] [569 Elm Street]

MASSACHUSETTS HISTORICAL COMMISSION  
220 MORRISSEY BOULEVARD, BOSTON, MASSACHUSETTS 02125

Area(s) Form No.

DAR.516

**LOCATION MAPPING**

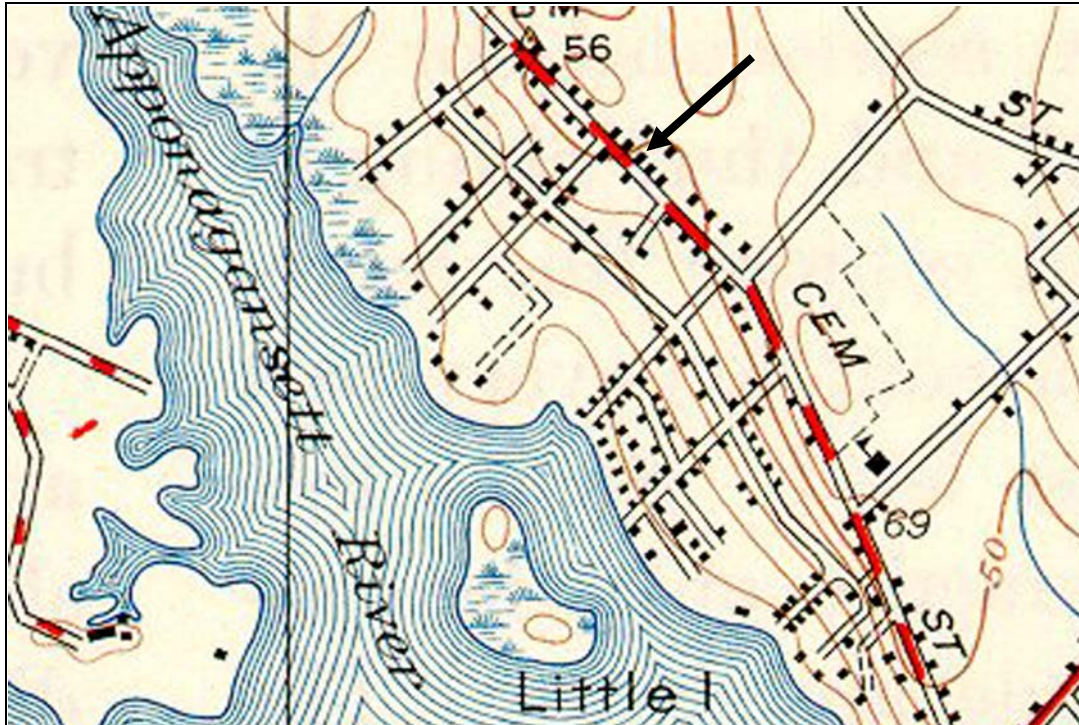

USGS Topographic Map New Bedford South Quadrangle 1941, Revised 1948

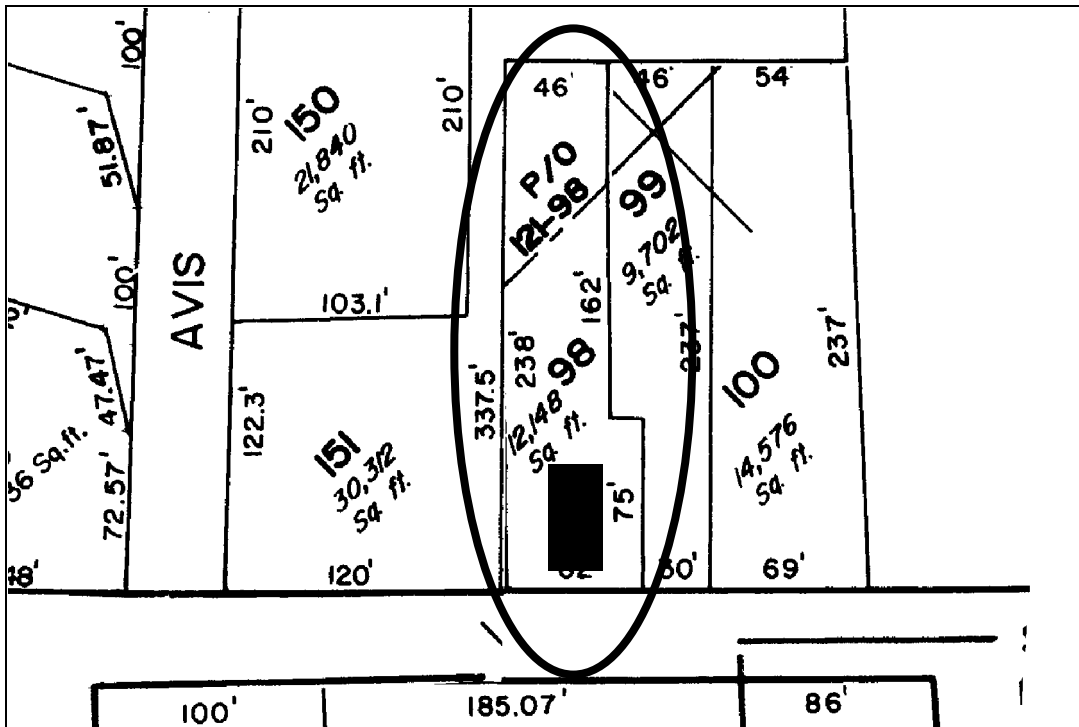

Dartmouth Tax Assessors Map

**INVENTORY FORM B CONTINUATION SHEET**

[DARTMOUTH] [569 Elm Street]

MASSACHUSETTS HISTORICAL COMMISSION  
220 MORRISSEY BOULEVARD, BOSTON, MASSACHUSETTS 02125

Area(s) Form No.

	DAR.516
--	---------

**ARCHIVAL PHOTOGRAPHIC PRINT(S) ATTACHED:**



No.



No.