

FORM B – BUILDING

Assessor's Number USGS Quad Area(s) Form Number

MASSACHUSETTS HISTORICAL COMMISSION
MASSACHUSETTS ARCHIVES BUILDING
220 MORRISSEY BOULEVARD
BOSTON, MASSACHUSETTS 02125

117-49	New Bedford South		DAR.315
--------	-------------------	--	---------

Town: Dartmouth

Place:

Address: 419 Elm Street

Historic Name:

Uses: Present: single family home

Original: same

Date of Construction:

Source:

Style/Form:

Architect/Builder:

Exterior Material:

Foundation:

Wall/Trim:

Roof:

Outbuildings/Secondary Structures:

Major Alterations *(with dates):*

Condition:

Moved: no | | yes | | **Date**

Acreage:

Setting:

Photograph



Topographic or Assessor's Map

see continuation sheet

Recorded by: Richard M. Casella

Organization: Historic Documentation Co., Inc.

Date: 2008

INVENTORY FORM B CONTINUATION SHEET

[DARTMOUTH] [419 Elm Street]

MASSACHUSETTS HISTORICAL COMMISSION
220 MORRISSEY BOULEVARD, BOSTON, MASSACHUSETTS 02125

Area(s) Form No.

DAR.315

___ Recommended for listing in the National Register of Historic Places.
If checked, you must attach a completed National Register Criteria Statement form.

ARCHITECTURAL DESCRIPTION:

HISTORICAL INFORMATION:

1856 Map: House shown with name "L. Barker"

1871 Map: House shown with no name

1895 Map: House shown with name "D. Sweeny"

Tax Card, 1st Entry: 5/2/1922, Jane Schofield, Book 535 Page 231

HISTORICAL NARRATIVE:

BIBLIOGRAPHY and/or REFERENCES

Walling, Henry F., *Map of the Town of Dartmouth, Bristol County, Mass.* 1856.

Beers, F. W., *Atlas of Bristol County, Massachusetts.* New York: F.W. Beers & Co., 1871

Walling, Henry F., *Map of Bristol County, Massachusetts.* 1895.

Town of Dartmouth, Massachusetts, Tax Assessor's Record Cards.

INVENTORY FORM B CONTINUATION SHEET

[DARTMOUTH] [419 Elm Street]

MASSACHUSETTS HISTORICAL COMMISSION
220 MORRISSEY BOULEVARD, BOSTON, MASSACHUSETTS 02125

Area(s) Form No.

DAR.315

LOCATION MAPPING

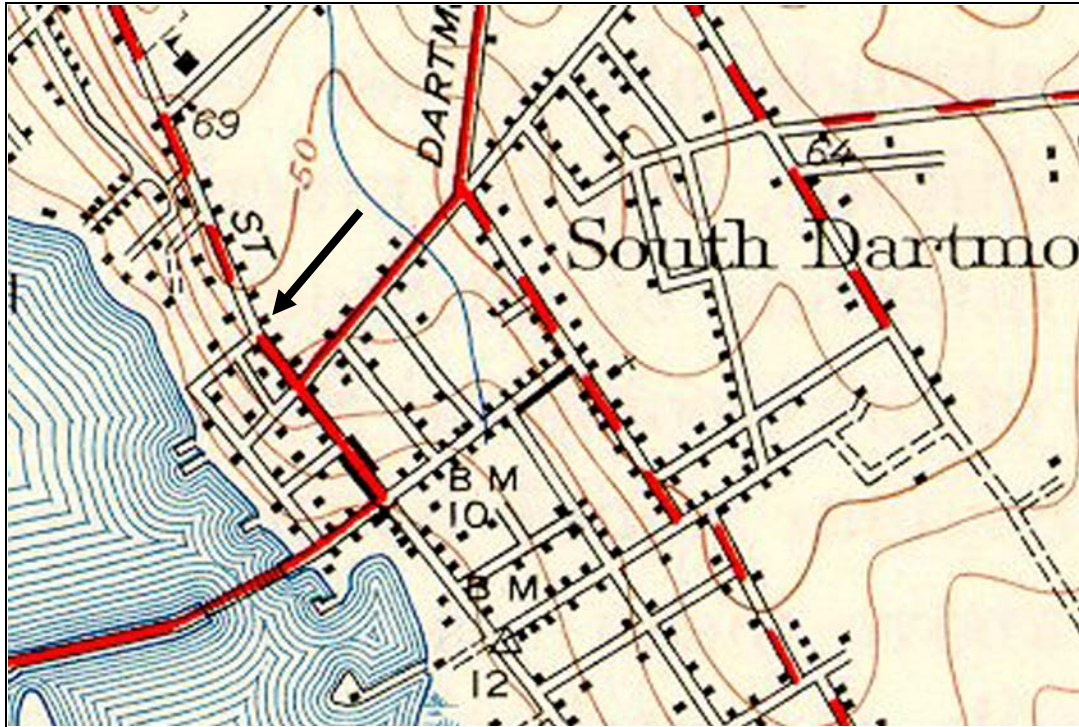

USGS Topographic Map New Bedford South Quadrangle 1941, Revised 1948

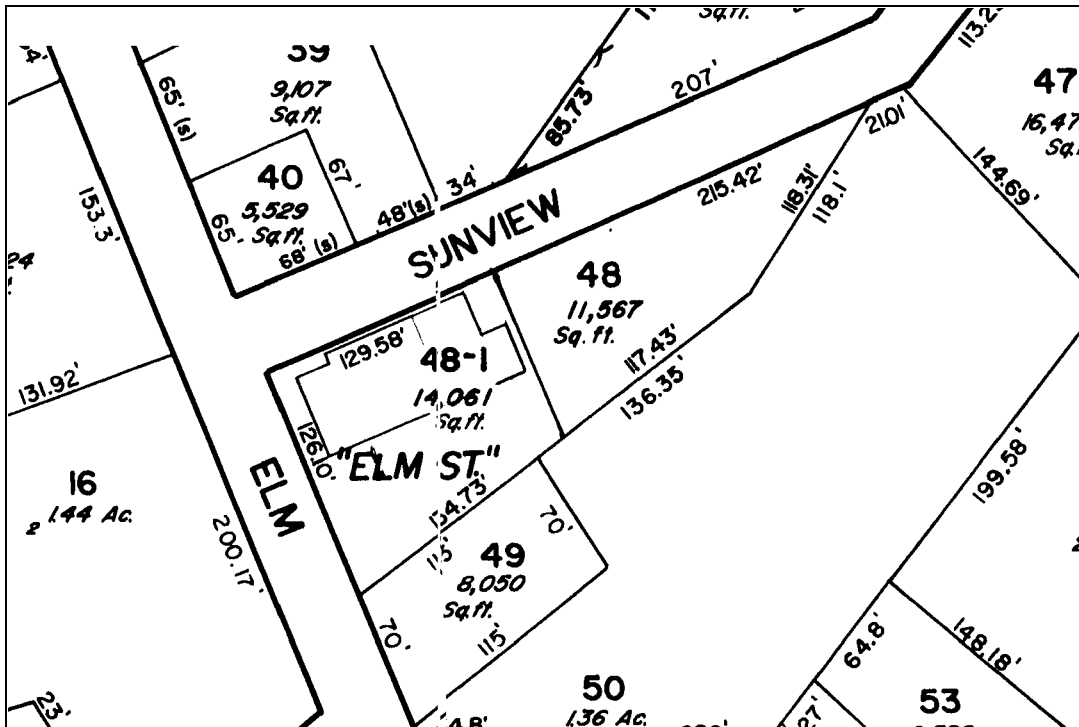

Dartmouth Tax Assessors Map

INVENTORY FORM B CONTINUATION SHEET

[DARTMOUTH] [419 Elm Street]

MASSACHUSETTS HISTORICAL COMMISSION
220 MORRISSEY BOULEVARD, BOSTON, MASSACHUSETTS 02125

Area(s) Form No.

DAR.315

ARCHIVAL PHOTOGRAPHIC PRINT(S) ATTACHED:



No.



No.