

FORM B – BUILDING

Assessor's Number USGS Quad Area(s) Form Number

118-19

New
Bedford
South

DAR.328

MASSACHUSETTS HISTORICAL COMMISSION
MASSACHUSETTS ARCHIVES BUILDING
220 MORRISSEY BOULEVARD
BOSTON, MASSACHUSETTS 02125

Town: Dartmouth

Place: Padanaram

Photograph



Address: 5 Franklin Street

Historic Name: Jesse A. Nelson, 1869 (Deed); W. Dunn (1895 map)

Uses: Present: single family home

Original: same

Date of Construction: ca. 1790 (Tax Database)

Source: stylistic

Style/Form: Half-Cape Cod

Architect/Builder:

Exterior Material:

Foundation: stone

Wall/Trim: shingles

Roof: asphalt shingle

Outbuildings/Secondary Structures: new garage built 2008

Major Alterations (with dates):
rear ell added (date unknown)

Condition: Good

Moved: no | X | yes | | **Date**

Acreage: 6,262 s.f.

Setting: village residential

Topographic or Assessor's Map

see continuation sheet

Recorded by: Richard M. Casella / Wm. Coutu

Organization: Historic Documentation Co., Inc.

Date: 2008

INVENTORY FORM B CONTINUATION SHEET

[DARTMOUTH] [5 Franklin Street]

MASSACHUSETTS HISTORICAL COMMISSION
220 MORRISSEY BOULEVARD, BOSTON, MASSACHUSETTS 02125

Area(s) Form No.

DAR.328

___ Recommended for listing in the National Register of Historic Places.
If checked, you must attach a completed National Register Criteria Statement form.

ARCHITECTURAL DESCRIPTION:

This structure is a 1 story half Cape Cod style house, 3 bays wide by 2 bays deep. The windows on the front façade and left side are 6/6 sash, and protected by aluminum storms. They are trimmed with flat casings and rectangular lintels. The first floor windows on the right side have been removed and replaced by a pair of smaller windows probably over a kitchen sink. An entrance portico over a small entrance porch has been recently added. The building has two chimneys; an off center interior one, and another external one on the left façade that is a modern addition. A large 1-story rear addition has all modern windows and is impossible to date. A new detached 1-bay garage was added in 2008.

HISTORICAL INFORMATION:

1856 Map: House not shown

1871 Map: Map information inconclusive

1895 Map: House shown with name "W. Dunn"

Tax Card, 1st Entry: 1869, Jesse A. Nelson, Book 312 Page 42

BIBLIOGRAPHY and/or REFERENCES

Walling, Henry F., *Map of the Town of Dartmouth, Bristol County, Mass.* 1856.

Beers, F. W., *Atlas of Bristol County, Massachusetts.* New York: F.W. Beers & Co., 1871

Walling, Henry F., *Map of Bristol County, Massachusetts.* 1895.

Town of Dartmouth, Massachusetts, Tax Assessor's Record Cards.

INVENTORY FORM B CONTINUATION SHEET

[DARTMOUTH] [5 Franklin Street]

MASSACHUSETTS HISTORICAL COMMISSION
220 MORRISSEY BOULEVARD, BOSTON, MASSACHUSETTS 02125

Area(s) Form No.

DAR.328

LOCATION MAPPING

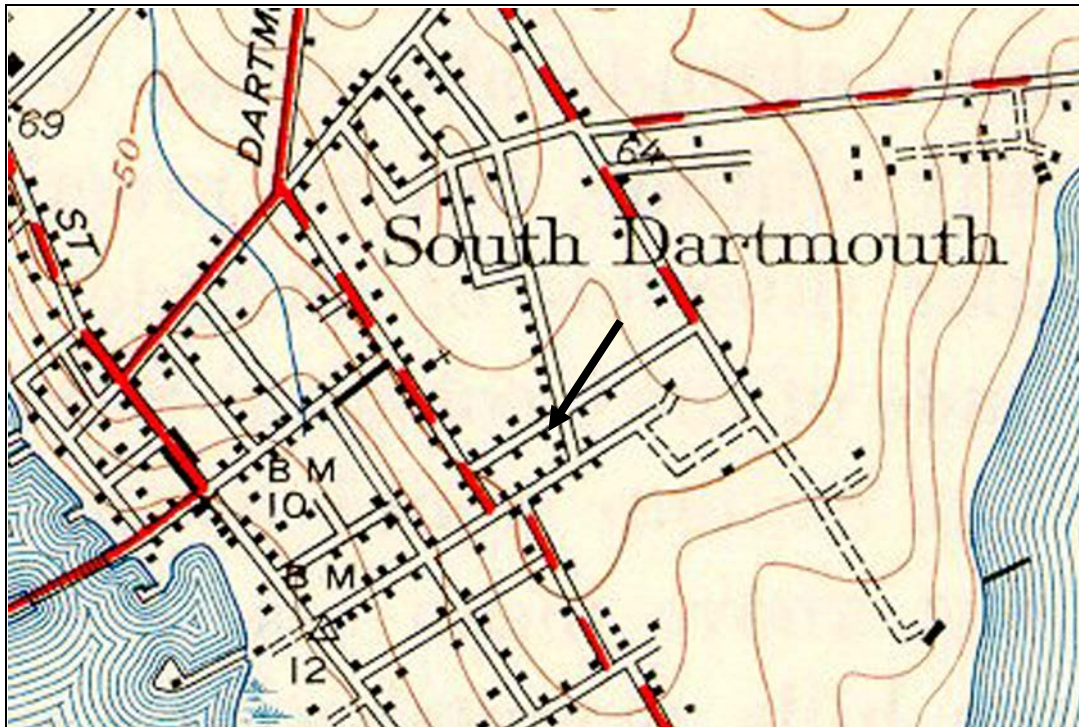

USGS Topographic Map New Bedford South Quadrangle 1941, Revised 1948

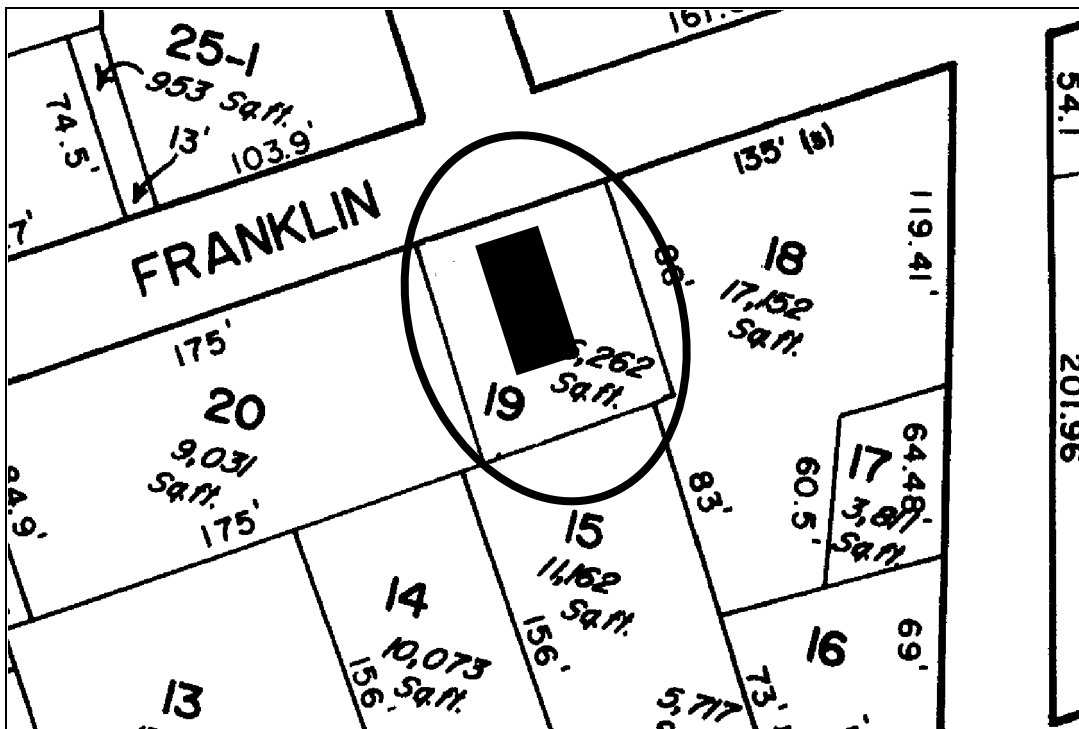

Dartmouth Tax Assessors Map

INVENTORY FORM B CONTINUATION SHEET

[DARTMOUTH] [5 Franklin Street]

MASSACHUSETTS HISTORICAL COMMISSION
220 MORRISSEY BOULEVARD, BOSTON, MASSACHUSETTS 02125

Area(s) Form No.

DAR.328

ARCHIVAL PHOTOGRAPHIC PRINT(S) ATTACHED:



No.



No.