

FORM B – BUILDING

Assessor's Number USGS Quad Area(s) Form Number

177-41	New Bedford North		DAR.534
--------	-------------------	--	---------

MASSACHUSETTS HISTORICAL COMMISSION
MASSACHUSETTS ARCHIVES BUILDING
220 MORRISSEY BOULEVARD
BOSTON, MASSACHUSETTS 02125

Town: Dartmouth

Place:

Photograph



Address: 22 Hathaway Road

Historic Name: A. Chase (1895)

Uses: Present: single family home

Original: same

Date of Construction: before 1895 (1850 in Tax Database)

Source: historic mapping

Style/Form: No style

Architect/Builder:

Exterior Material:

Foundation: stone

Wall/Trim: vinyl siding

Roof: asphalt shingle

Outbuildings/Secondary Structures: garage ca. 1930;
camp cottage or store ca. 1930?

Major Alterations (with dates):
windows doors and siding replaced, ca. 2000

Condition: Good

Moved: no | X | yes | | **Date**

Acreage: 1.75

Setting: residential

Topographic or Assessor's Map

see continuation sheet

Recorded by: Richard M. Casella / Wm. Coutu

Organization: Historic Documentation Co., Inc.

Date: 2008

INVENTORY FORM B CONTINUATION SHEET

[DARTMOUTH] [22 Hathaway road]

MASSACHUSETTS HISTORICAL COMMISSION
220 MORRISSEY BOULEVARD, BOSTON, MASSACHUSETTS 02125

Area(s) Form No.

DAR.534

Recommended for listing in the National Register of Historic Places.
If checked, you must attach a completed National Register Criteria Statement form.

ARCHITECTURAL DESCRIPTION:

This house appears to date from the mid-to-late 19th century but lacks stylistic details. It is a 2-story side-gable house with a 1-story wing on a stone foundation. The form suggests that it was a typical vernacular Greek Revival/Italianate with wing. It has a later-added full-width front porch with a hip-roof supported on turned columns and a rusticated cement block foundation. A porch with a shed roof is attached to the side of the wing. Alterations include all new 1/1 vinyl windows, a modern bay window on the front of the wing and vinyl siding. There is a brick interior chimney at the back corner. A small secondary structure with low-pitch front gable roof extending over a narrow front porch was evidently one of several early or mid-20th century camp or roadside cottages that appear on the 1941 topo map below. Also note on the map that the road alignment has changed. The small wood-shingled garage may also be a converted cottage.

HISTORICAL INFORMATION:

1856 Map: House not shown

1871 Map: House not shown

1895 Map: House shown with name "A. Chase"

Tax Card, 1st Entry: 10/19/192, Louis Cory, Book 380 Page 263

BIBLIOGRAPHY and/or REFERENCES

Walling, Henry F., *Map of the Town of Dartmouth, Bristol County, Mass.* 1856.

Beers, F. W., *Atlas of Bristol County, Massachusetts.* New York: F.W. Beers & Co., 1871

Walling, Henry F., *Map of Bristol County, Massachusetts.* 1895.

Town of Dartmouth, Massachusetts, Tax Assessor's Record Cards.

INVENTORY FORM B CONTINUATION SHEET

[DARTMOUTH] [22 Hathaway road]

MASSACHUSETTS HISTORICAL COMMISSION
220 MORRISSEY BOULEVARD, BOSTON, MASSACHUSETTS 02125

Area(s) Form No.

DAR.534

LOCATION MAPPING

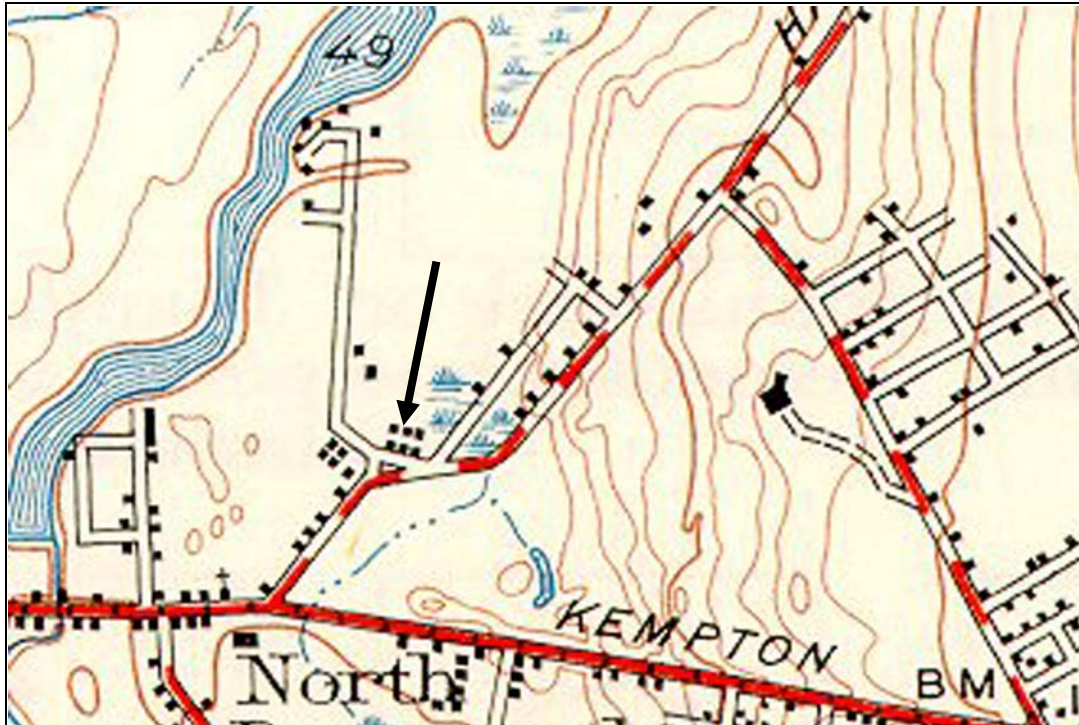

USGS Topographic Map New Bedford North Quadrangle 1941, Revised 1948

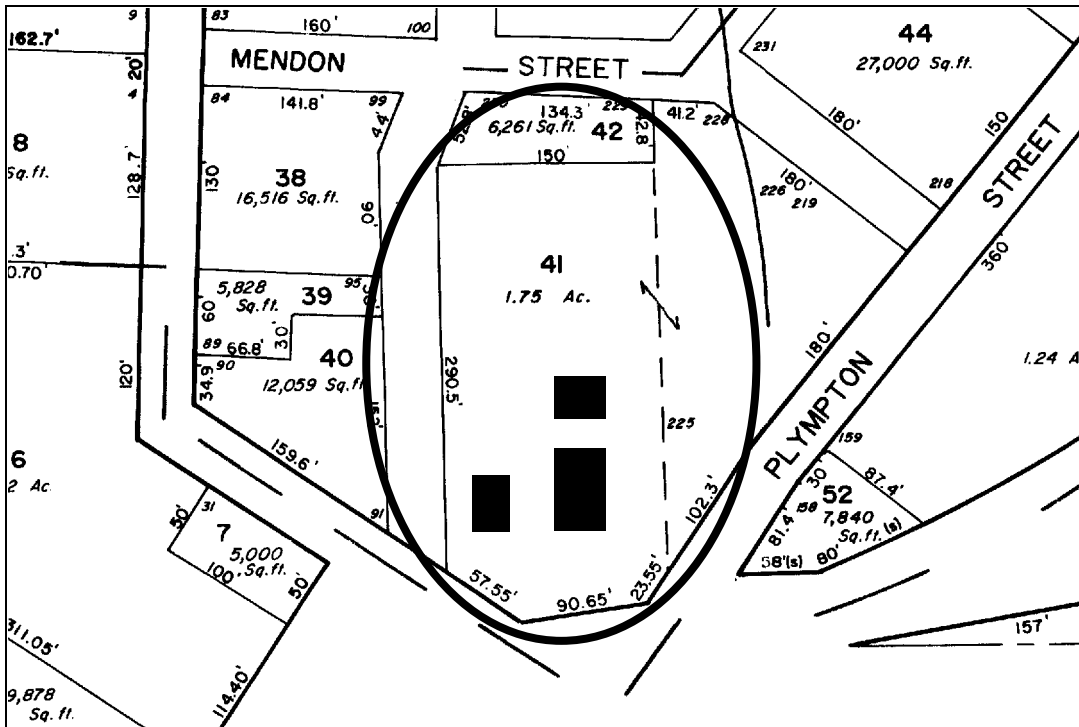

Dartmouth Tax Assessors Map

INVENTORY FORM B CONTINUATION SHEET

[DARTMOUTH] [22 Hathaway road]

MASSACHUSETTS HISTORICAL COMMISSION
220 MORRISSEY BOULEVARD, BOSTON, MASSACHUSETTS 02125

Area(s) Form No.

	DAR.534
--	---------

ARCHIVAL PHOTOGRAPHIC PRINT(S) ATTACHED:



No.



No.

INVENTORY FORM B CONTINUATION SHEET

[DARTMOUTH] [22 Hathaway road]

MASSACHUSETTS HISTORICAL COMMISSION
220 MORRISSEY BOULEVARD, BOSTON, MASSACHUSETTS 02125

Area(s) Form No.

	DAR.534
--	---------

ARCHIVAL PHOTOGRAPHIC PRINT(S) ATTACHED:



No.