

FORM B – BUILDING

Assessor's Number USGS Quad Area(s) Form Number

188-05	New Bedford North		DAR.539
--------	-------------------	--	---------

MASSACHUSETTS HISTORICAL COMMISSION
MASSACHUSETTS ARCHIVES BUILDING
220 MORRISSEY BOULEVARD
BOSTON, MASSACHUSETTS 02125

Town: Dartmouth

Place:

Photograph



Address: 340 Hixville Road

Historic Name: School House (1856)

Uses: Present: single family home

Original: School House

Date of Construction: 1780 (Tax database)

Source: Tax Assessor

Style/Form: no style

Architect/Builder:

Exterior Material:

Foundation: stone

Wall/Trim: vinyl or aluminum siding

Roof: asphalt shingle

Outbuildings/Secondary Structures: modern garage

Major Alterations (*with dates*):

yes, see architectural description

Condition: Good

Moved: no | x | yes | | **Date**

Acreage: 22,298 s.f.

Setting: suburban residential

Topographic or Assessor's Map

see continuation sheet

Recorded by: Richard M. Casella

Organization: Historic Documentation Co., Inc.

Date: 2008

INVENTORY FORM B CONTINUATION SHEET

[DARTMOUTH] [340 Hixville Road]

MASSACHUSETTS HISTORICAL COMMISSION
220 MORRISSEY BOULEVARD, BOSTON, MASSACHUSETTS 02125

Area(s) Form No.

DAR.539

___ Recommended for listing in the National Register of Historic Places.
If checked, you must attach a completed National Register Criteria Statement form.

ARCHITECTURAL DESCRIPTION:

This is a 1-story rectangular plan front gable structure with an enclosed front porch and a small side entry addition on the left side. According to historic mapping a school stood on this property. The extent to which this house encloses or contains portions of the original school building is not evident from the exterior. All windows and doors are modern replacements that may or may not be located in original openings. There is a small interior brick chimney located on the left slope that might be 19th or 20th century. The structure has vinyl siding and all trim is replaced and/or encased in vinyl or aluminum. It rests on a parged stone foundation with the enclosed porch resting on a concrete foundation. The property does not retain its historic architectural integrity.

HISTORICAL INFORMATION:

1856 Map: House shown with name "School"

1871 Map: House shown with name "School"

1895 Map: House shown with name "School"

Tax Card, 1st Entry: 3/23/1942, Manuel C. Sylvia, Book 853 Page 02

BIBLIOGRAPHY and/or REFERENCES

Walling, Henry F., *Map of the Town of Dartmouth, Bristol County, Mass.* 1856.

Beers, F. W., *Atlas of Bristol County, Massachusetts.* New York: F.W. Beers & Co., 1871

Walling, Henry F., *Map of Bristol County, Massachusetts.* 1895.

Town of Dartmouth, Massachusetts, Tax Assessor's Record Cards.

INVENTORY FORM B CONTINUATION SHEET

[DARTMOUTH] [340 Hixville Road]

MASSACHUSETTS HISTORICAL COMMISSION
220 MORRISSEY BOULEVARD, BOSTON, MASSACHUSETTS 02125

Area(s) Form No.

DAR.539

LOCATION MAPPING

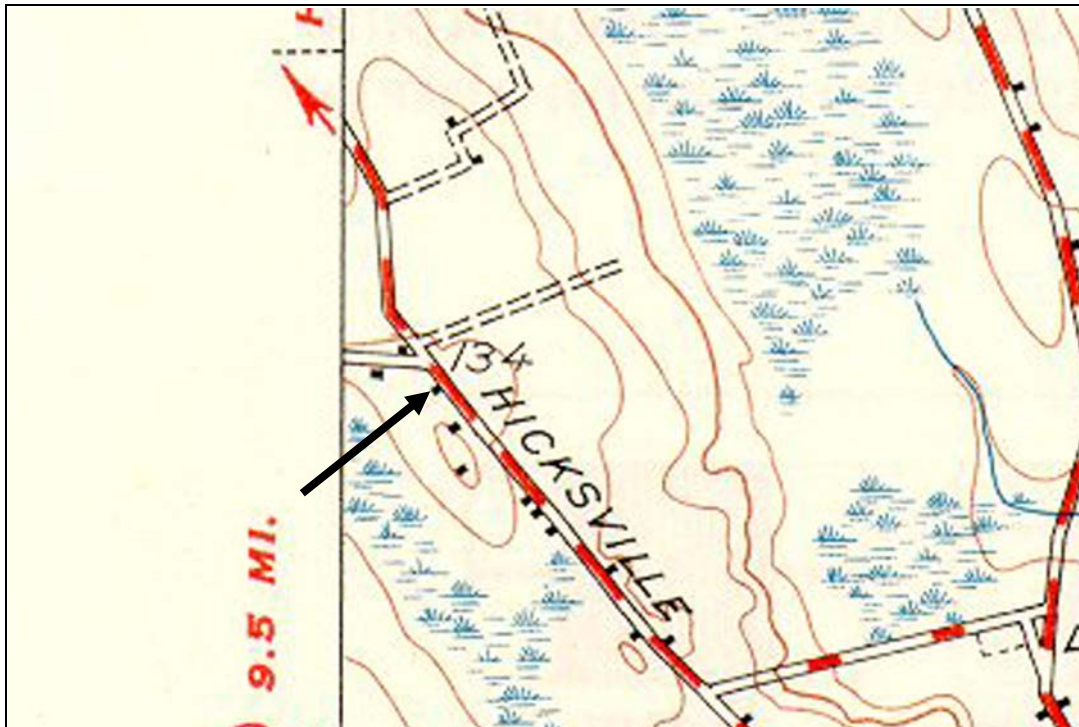

USGS Topographic Map New Bedford North Quadrangle 1941, Revised 1948

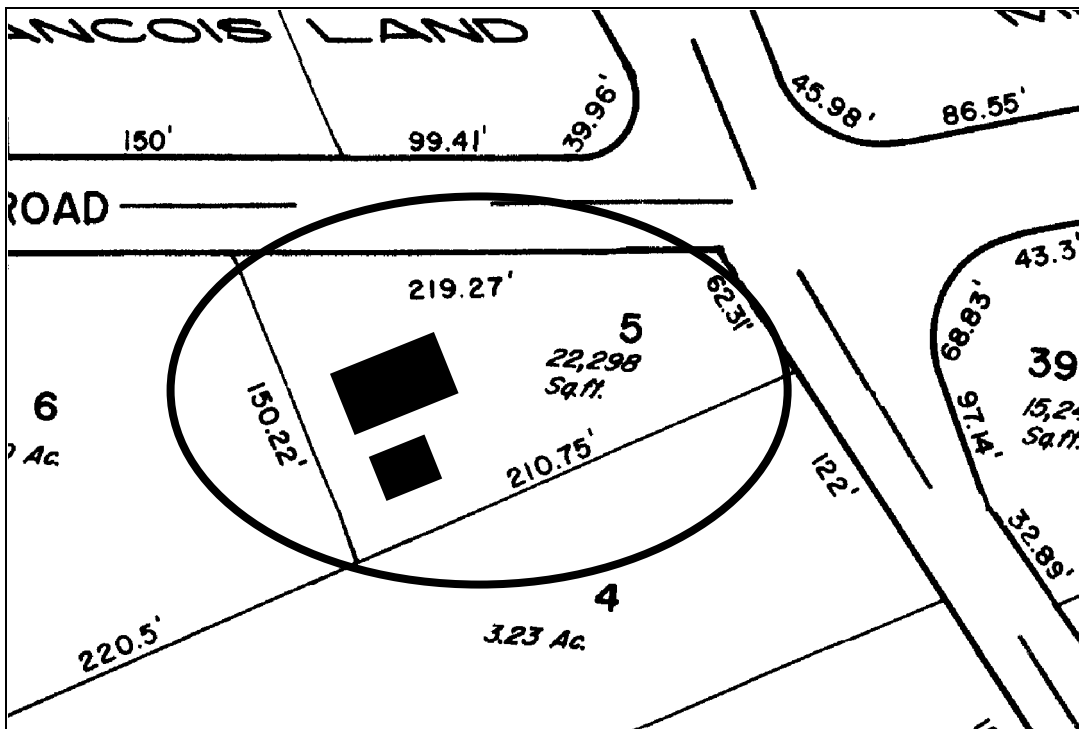

Dartmouth Tax Assessors Map

INVENTORY FORM B CONTINUATION SHEET

[DARTMOUTH] [340 Hixville Road]

MASSACHUSETTS HISTORICAL COMMISSION
220 MORRISSEY BOULEVARD, BOSTON, MASSACHUSETTS 02125

Area(s) Form No.

DAR.539

ARCHIVAL PHOTOGRAPHIC PRINT(S) ATTACHED:



No.



No.