

FORM B – BUILDING

MASSACHUSETTS HISTORICAL COMMISSION
MASSACHUSETTS ARCHIVES BUILDING
220 MORRISSEY BOULEVARD
BOSTON, MASSACHUSETTS 02125

Assessor's Number USGS Quad Area(s) Form Number

118-11	New Bedford South		DAR.140
--------	-------------------------	--	---------

Photograph



Topographic or Assessor's Map

see continuation sheet

Town: Dartmouth

Place: Padanaram

Address: 5 Middle Street

Historic Name: T. Howland (1856)

Uses: Present: Single family home

Original: Same

Date of Construction: 1790-1800 (1883 in Tax Database)

Source: Historic mapping

Style/Form: Gothic Revival

Architect/Builder:

Exterior Material:

Foundation: stone

Wall/Trim: shingles

Roof: asphalt shingle

Outbuildings/Secondary Structures:

Major Alterations (with dates): Dormer and side additions noted in 1983 survey. Dates unknown.

Condition: Good

Moved: no | X | yes | | **Date**

Acreage: 0.28

Setting: Residential

Recorded by: Richard M. Casella / Wm. Coutu

Organization: Historic Documentation Co., Inc.

Date: 2008

Date changed from ca. 1835, G. Nelson, 2011

INVENTORY FORM B CONTINUATION SHEET

[DARTMOUTH] [5 Middle Street]

MASSACHUSETTS HISTORICAL COMMISSION
220 MORRISSEY BOULEVARD, BOSTON, MASSACHUSETTS 02125

Area(s) Form No.

DAR.140

___ Recommended for listing in the National Register of Historic Places.
If checked, you must attach a completed National Register Criteria Statement form.

ARCHITECTURAL DESCRIPTION:

This dwelling is typical of the small Gothic Revival structures in Dartmouth. The most characteristic feature is the cross gable placed at the center of the front façade. An elliptical-like wooden fan motif is placed in this gable façade, above a window. Other windows are capped with splayed lintels. The doorway, centered within front façade, is framed by paneled pilasters, sidelights, and extended entablature. Foundation is granite. At south façade is one-story addition. Shed dormers were added on either side of front gable. [Note: Preceding description transcribed from 1983 survey form]

HISTORICAL INFORMATION:

1856 Map: House shown with name "T. Howland"

1871 Map: House not shown

1895 Map: House shown with name "J. Simmons"

Tax Card, 1st Entry: 1892, M. E. Simmons, Book 152 Page 548

BIBLIOGRAPHY and/or REFERENCES

Walling, Henry F., *Map of the Town of Dartmouth, Bristol County, Mass.* 1856.

Beers, F. W., *Atlas of Bristol County, Massachusetts.* New York: F.W. Beers & Co., 1871

Walling, Henry F., *Map of Bristol County, Massachusetts.* 1895.

Town of Dartmouth, Massachusetts, Tax Assessor's Record Cards.

INVENTORY FORM B CONTINUATION SHEET

[DARTMOUTH] [5 Middle Street]

MASSACHUSETTS HISTORICAL COMMISSION
220 MORRISSEY BOULEVARD, BOSTON, MASSACHUSETTS 02125

Area(s) Form No.

DAR.140

LOCATION MAPPING

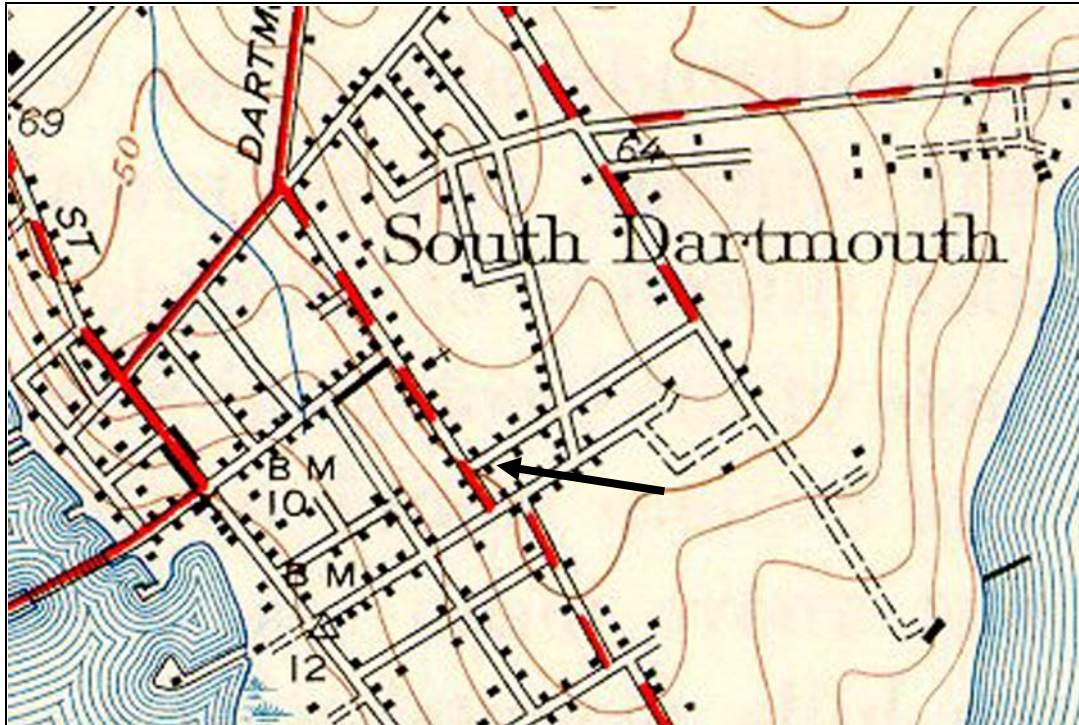

USGS Topographic Map New Bedford South Quadrangle 1941, Revised 1948

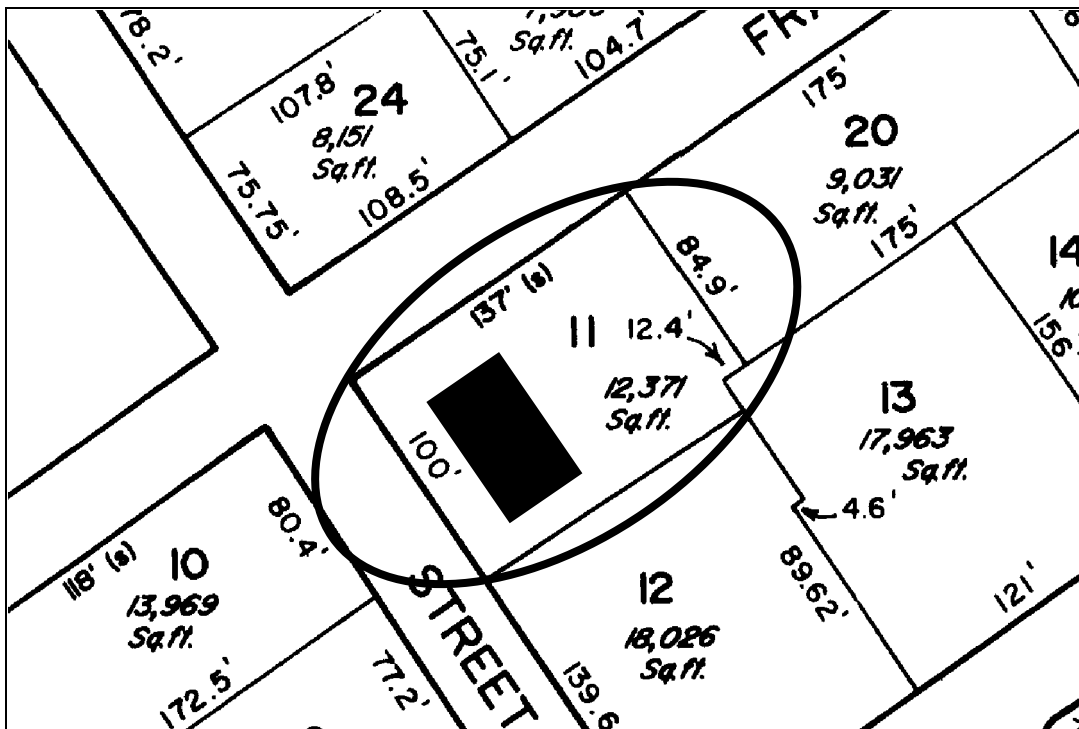

Dartmouth Tax Assessors Map

INVENTORY FORM B CONTINUATION SHEET

[DARTMOUTH] [5 Middle Street]

MASSACHUSETTS HISTORICAL COMMISSION
220 MORRISSEY BOULEVARD, BOSTON, MASSACHUSETTS 02125

Area(s) Form No.

DAR.140

ARCHIVAL PHOTOGRAPHIC PRINT(S) ATTACHED:



INVENTORY FORM B CONTINUATION SHEET

[DARTMOUTH] [5 Middle Street]

MASSACHUSETTS HISTORICAL COMMISSION
220 MORRISSEY BOULEVARD, BOSTON, MASSACHUSETTS 02125

Area(s) Form No.

	DAR.140
--	---------

ARCHIVAL PHOTOGRAPHIC PRINT(S) ATTACHED:

